...me, Ind.
...niversity.
...ago.

...tieth year of usefulness. Th... ...ors an international repu... ...al training to its students. ...ONFERRED. Exceptional ... Culture, a model building of ...ng the romantic St. Joseph ...d water throughout. For

...Notre Dame, Ind.
...chool Year Begins September 11th.

...COLLEGE
...GFELD, President.
...l., Chicago, Ills.
...Dramatic Art in America. ...l of musical learning.
...RS:
Hans von Schiller
Felix Borowski
...Fielitz — Mrs. O. L. Fox
...g

...CHOOL OF OPERA, ...Modern Languages, ...CULTY:
...poser. ...aritone. ...e Scandinavian Violinist. ...ngaged for a term of years.
...EMBER 11th. ... FREE. ...larship will be received

...What Our ...ry School ...o for Your Boy
...ke a Man of Him
...ealthy, clean, honest, intelligent, ...ull of the snap and vigor and joy of ...o things—competent to control ...n having first learned to control

...lgan Military Academy
...that is best in your boy. Splendid ...k, exceptionally able faculty, high ...d a military discipline which cre... ...itions for study. There is absence ...sociations, social and other distrac... ...ard mental and physical growth.
...ipline Is Strict, But Just
...eatures are so fascinating that he ...epts the strict regulations. He ...ce, industry, self respect, clean... ...methods, promptness, regularity, ...what he ought to do. He is glad to ...e," healthfully tired. He is up at ...reshed and wide awake, ready for ...work with a clear brain and active

...of Our Graduates
...g enviable positions in the business ...al world. Military training does ...military career. The 5% who elect ...career, follow it successfully, serv... ...ing important positions in the Uni... ...my. We have more graduates at ...an any other military school. Ours ...r school conducted by military men, ...s, 4th U. S. Cavalry, our Superin... ...Military Instructor, graduated from ...1884, has had over twenty years ...is on the active list. Our military ...em is admittedly the finest in the ...de of West Point.

...Academic Courses
...grammar Grade and High School ...iplomas admit to any college or uni... ...certificates are accepted. Our in... ...live, up-to-date men, in the prime ...ned by experience in leading colleges ...ties. Mr. Hull, the Head Master, is ...ted by education and varied exper... ...rect our academic work. The four ...minent in the management of the ...each a son in attendance.

...cation at Orchard Lake
...e college, campus, farm, etc. are ... and dry, with perfect drainage, pure ...dest of climates. The site overlooks ...gan's most beautiful inland lakes. ...wholesome food, regular exercise ...n, quickly develop hearty appetites ...constitutions. The services of our ...n have not been necessary during ...ol year.

...Mental Capacity Improves
...sical development. Military train... ...an erect figure, graceful carriage, ...control of himself mentally and ...al will last to the end of his days.

...nd Guardians Are Invited
...e literature giving full description. ...es of study, terms, etc.,

...eral Harris A. Wheeler, President, at ...Lake, or at the Chicago office ...the Old Colony Building.

...n Military Academy, ...d Lake, Mich., U. S. A.

TELEGRAPHY
...d R. R. ACCOUNTING
...per month salary assured our grad... ...bond. You don't pay us until you ...on. Largest system of telegraph ...America. Endorsed by all railway ...GULATORS ALWAYS IN DEMAND. ...admitted. Write for catalogue. ...SCHOOL OF TELEGRAPHY, ...O.; Buffalo, N. Y.; Atlanta, Ga.; La ...Texarkana, Tex.; San Francisco, Cal.

...ATEUR'S COLLEGE, ...ANKAKEE, ILL.
...located, 56 miles from Chicago. ...rses in Classics, Letters, Science, ...hilosophy and Theology. Military ...e. Catalogue sent upon applica...
...M. J. MARSILE, C. S. V., President.

...t Mary's Hall
...ribault, Minnesota. ...me School For Girls
...by Bishop Whipple in 1866. Superior ...n music and art. Gymnasium—swim... ...ns. Certificate admits to leading colleges. ...Apply early. Catalogue sent on request. ...ev. S. C. Edsall, D. D., Rector. ...Caroline W. Kells, Principal.

...go Law School
...CLASS begins Wednesday Even... ...ing, August 2d. Prepares ...Examination. For catalogue and terms ...F. TOBIAS, Sec., 1210 Schiller Bldg.

...OHN MARSHALL
...Hon. A. N. Waterman, Dean. Full ...term begins Sept. 6. Evening sessions. ...OOL Text and Case System. ...catalogue address Edward ... ...Room 16, 107 Dearborn-st., Chicago. ...969.

...VAN SCHOOL.
...ding and Day School for ...g Ladies and Children. ...EL BOULEVARD, CHICAGO. ...Mrs. Lucia M. Wilson, Principal.

...DD SEMINARY
...58th Year. An ideal school for young ...Chicago. Send for prospectus. ...HILL, Prin. Woodstock, Ills.

DULL times are experienced mostly by the shortsighted ones, who do not use Tribune Want Ads.

The Chicago Daily Tribune.

ADVERTISERS who use Tribune Want Ads are up to date, and for that reason you should read their offer.

VOLUME LXIV—NO. 181. MONDAY, JULY 31, 1905. ☆ ☆ PRICE TWO CENTS.

JAPAN TO DEMAND CZAR'S RAILWAYS

Transfer of Port Arthur-Harbin and Manchuria-Vladivostok Lines Requisite to Peace.

VISION OF EMPIRE FADES.

Russia's Dreams of Greater Dominion and Power in Far East Will Be Made Impossible for Years to Come.

BULLETIN.

[BY CABLE TO THE CHICAGO TRIBUNE.]

ST. PETERSBURG, July 30.—The czar has received a telegram from the clergy of a district in the Orenburg government, who, speaking for 38,000 residents of the district, pray his majesty not to conclude a shameful peace with Japan. The czar made the following note on the dispatch:

"The Russian people can rely on me. Never will I conclude a shameful peace or one unworthy of great Russia."

BY JOHN CALLAN O'LAUGHLIN.

Washington, D. C., July 30.—[Special.]—Japan is preparing to make a demand at the impending peace conference which she is confident will realize her ambition to assure the peace of the far east.

It is learned that the instructions of Baron Komura and Minister Takahira require them to insist that Russia shall transfer to their government not only the railroad connecting Port Arthur and Harbin, but the branch which runs between Transbaikalia and the Usuri province. In other words, every mile of the Russian railroad in Manchuria is to pass into the possession of Japan.

Vladivostok will not remain connected by an all Russian railroad with European Russia. When Emperor Nicholas I., then the czarewitch, struck at Vladivostok in 1891 the first blow which marked the construction of the Transsiberian railroad he and his country believed the future of Russia on the Pacific to be assured. China and other nations feared that it would result, as it subsequently did, in Russian occupation of Manchuria and the extension of the road to Peking and the ultimate absorption of all of northern China by the Slav empire.

Japan to Make Sure of Plan.

Japan proposes to prevent for all time the realization of this dream. It is not considered sufficient that Russia should be expelled from Port Arthur and Dalny, and that her troops should be required to withdraw from all of Manchuria. The Japanese fear if Russia retains possession of the line crossing Manchuria, which connects Russian Transbaikalia with Vladivostok, the movement of the Slav toward Corea and Port Arthur will be repeated. By taking control of the Transmanchurian line, as well as the Port Arthur-Harbin branch, Japan will cut off Russia from the military fortress at Vladivostok, unless she should choose to build a branch around Manchuria.

This plan would have been followed in 1896 had China not granted to Russia the right to build roads in Manchuria. Water communication will remain at the disposal of the Russians until they could build a new line.

Further information which is circulated in diplomatic circles here indicates that Japan does not intend to give Russia any excuse for building another line around Manchuria. It has been known for some time that the Tokio government has seriously considered the advisability of demanding the razing of the fortifications at Vladivostok. In addition it is understood to be the purpose to insist upon the limitation both of the naval force in the Pacific and the military force in Siberia.

Open Door in Siberia?

To cap the project of depriving Russia of the means of making war in the future in the far east, it is proposed to demand that the open door shall be declared in Siberia as well as Manchuria.

These various conditions carry a degree of humiliation which Russians in Washington say their government never will accept. They had reconciled themselves to the loss of the Port Arthur-Harbin branch, though it was proposed to offset the demand for an indemnity by surrendering it to the Japanese. But the Transmanchurian line is even longer than the branch leading to Port Arthur, and, besides being more costly, enabled the Russian government to have a direct outlet to the Pacific and to assert its rights as a Pacific power.

If all supplies had to pass through Japanese hands, which would be the result of the transfer of the Transmanchurian portion of the railroad, Russia would undergo the same embarrassment the United States, for example, would if its access to the Panama canal were limited to the land and a strong power like Great Britain had control of all the transportation facilities between the Mexican border and the frontier of the republic of Panama.

Roads Cost $200,000,000.

The transmanchurian line and the Port Arthur-Harbin branch represent a tremendous expenditure. The system of graft and corruption under which they were built greatly increased their cost, and estimates have been made that the government disbursed at least $200,000,000 in getting the right of way, building the lines, and equipping them.

Ostensibly, Russia did not construct the road. Under the agreement, which was signed in Peking nine years ago, the Chinese Eastern railway was granted a concession to build the road. As a matter of fact, Russia was the company, and the imperial treasury at St. Petersburg paid the bills. The concession provided that at the end of thirty-six years the Chinese government might purchase the lines, and at the end of eighty years the lines and all the equipment should pass unconditionally into its hands.

The authorities in Peking have been considering a proposal to buy the roads from Japan. Examination of the finances of the empire, however, showed this was inadvisable. Moreover, Japan would not consent to relinquish possession, because she does not consider China strong enough to protect Manchuria from another invasion by the Russians.

China Concerned as to Plan.

China is much concerned as to the intentions of Japan with respect to the maintenance of guards along the railroad lines. She will energetically oppose Japanese occupation, if of the same character as that of Russia, and eventually she will declare the open door throughout the province. This declaration she desires, however, to withhold

(Continued on page 5, column 2.)

SUMMARY OF The Daily Tribune.

MONDAY, JULY 31, 1905.

THE WEATHER—

FORECAST—For Monday and Tuesday: Continued cool and partly cloudy weather with local rains.

Sunrise, 4:43; sunset, 7:12.

CONDITIONS YESTERDAY.

Temperature, max. 73, min. 63, mean 68, normal for the day 72. Deficiency for 1905, 237.

Precipitation for 24 hours to 7 p. m., 0. Excess for 1905, 1.33 inch.

Wind, N., max. 13 miles an hour at 3:25 p. m.

Relative humidity, 7 a. m. 87%, 7 p. m. 67%.

LARGEST 2 CENT MORNING CIRCULATION IN THE WORLD.

TRIBUNE subscribers may have their paper mailed to them at any out of town address. The address will be changed as often as requested. Telephone Central 667, or address THE TRIBUNE.

The Tribune Want Columns Will Be Found on Pages 9, 10, 11.

PEACE CONFERENCE.

Japan to demand of Russia transfer of Port Arthur-Harbin and Manchuria-Vladivostok railway lines as requisite to peace; czar's dream of greater dominion and power in far east will be made impossible for years to come. Page 1.

Witte, czar's envoy, outlined peace problem; declared czar desired real and lasting terms; would bar from negotiations all roseate views of possible achievements on part of Japan. Page 5.

Witte, czar's peace envoy, set limit to terms; declared he is only imperial courier to learn basis for action. Page 5.

WASHINGTON.

Secretary Wilson on warpath as result of criticisms of inquiry into cotton scandal; put blame on District Attorney Beach; cabinet member to confer with President Roosevelt. Page 4.

W. J. Calhoun's mission to Venezuela may reveal surprising situations; letter of Samuel Pearson recalls exciting chapter in Boer war. Page 6.

DOMESTIC.

Georgia minister and two sons must hang for murder. Page 1.

Boy at Bloomington, Ill., played "hold-up man" and killed young companion with old shotgun. Page 1.

Combination of independent oil men of Kansas and Indian Territory declared practically completed. Page 1.

Four young women at Lebanon, Mo., drowned while three young men escorts swim to safety. Page 1.

Sixty-one deaths and 189 cases have resulted from yellow fever at New Orleans; Mississippi barred through passengers from stricken city, and refused to recognize Marine hospital certificates. Page 2.

Dr. Sven Hedin urged Swedes in United States to subscribe $5,000,000 to buy warships for Sweden. Page 2.

Residents of Springfield, Ill., aroused by council's plan to lease municipal lighting plant; trouble expected. Page 4.

FOREIGN.

Russian harvest failed and people face famine. Page 1.

Zionist congress voted overwhelmingly against accepting offer of Great Britain of tract in Uganda, Africa, for colony. Page 5.

RUSSO-JAPANESE WAR.

Japanese make rapid progress in campaign for subjugation of Sakhalin island; Russians defeated. Page 5.

LOCAL.

Clash between assessors and reviewers results in loss of thousands of dollars in tax revenue; how efforts of former body to increase revenues is nullified by easy work of latter board. Page 1.

Four bathers drowned in Chicago and vicinity; first fatality in pools in new parks. Page 2.

Chief Collins widened police crusade to include holdup men, mashers, and dance hall hangers on; mayor approved plan; preachers praised work. Page 3.

Handful of coal teamsters wrecked strike peace plans and employers may lock out 4,000 drivers. Page 3.

Defective switch found which might have caused fatal Santa Fé wreck at Lemont. Page 3.

Stirred by crusade autoists adopted "four mile gait" and as result only three arrests were made by north shore police. Page 3.

Six women with children pleaded for chance to go to THE TRIBUNE'S hospital at Glen Ellyn. Page 6.

RELIGIOUS.

The Rev. E. N. Ware opposed "open Sunday" in sermon at Endeavor Presbyterian church. Page 4.

More than 6,000 persons attended Desplaines camp meeting; contribution reached $1,000. Page 4.

NEW YORK.

Attorney General Mayer today will file suit against forty-nine old leaders of Equitable demanding restitution of stolen moneys. Page 1.

Five persons were killed and twenty-eight injured by stroke of lightning at Coney Island. Page 2.

Dr. Frank E. Brown and daughter of Jamaica, N. Y., drown. Page 2.

TRADE AND INDUSTRY.

Wheat traders, having recovered from scare of rust stories, await developments. Page 11.

Bullish sentiment controlled stock exchange at close of week. Page 11.

London traders fearful of effect on market if general elections are held in autumn. Page 11.

Feature of Saturday in Wall street was new record price for Delaware, Lackawanna and Western. Page 11.

SPORTING.

Philadelphia beat Fourth Nationals on west side by 2 to 1 score; good work by pitchers. Page 8.

White Stockings had day of rest at Philadelphia; face hard series. Page 8.

Yacht Vencedor, owned by Commodore Price of Columbia Yacht club, won cruise to Macatawa Park. Page 8.

Members of Calumet and Chicago lacrosse teams engaged in rough fight during game on south side. Page 8.

Eastern Jockey club said to have reached working agreement with bookmakers. Page 8.

"Cavagnac special" reached Saratoga and season has begun. Page 8.

MOVEMENTS OF OCEAN STEAMSHIPS.

Port.	Arrived.	Sailed.
BOULOGNE		Noordam.
DOVER		Graf Waldersee.
LIVERPOOL ...	Etruria	
LIVERPOOL ...	Lake Champlain.	
LIVERPOOL ...	Mongolian	
LIZARD		Kroonland.
LIZARD		Minnetonka.
LONDON		Minnehaha.
NEW YORK ...	Umbria	
NEW YORK ...	Parisian	
QUEENSTOWN .		Lucania.

49 DEFENDANTS IN EQUITABLE SUIT.

Attorney General Mayer Will File Omnibus Action Today Against Leaders of Old Regime.

DEMAND MONEY'S RETURN

Big Men in Society Will Be Compelled to Account for All of the Funds Handled by Them.

New York, July 30.—[Special.]—Attorney General Mayer will bring suits tomorrow against the directors of the old régime in the Equitable Life Assurance society. These men will be made defendants:

James W. Alexander,	Marvin Hughitt,
Louis Fitzgerald,	Charles B. Alexander,
Chauncey M. Depew,	Thos. De Witt Cuyler,
Henry C. Deming,	Marcellus H. Dodge,
Cornelius N. Bliss,	Jose F. de Navarro,
George H. Squire,	Bradish Johnson,
Thomas D. Jordan,	Joseph T. Low,
Charles Stewart Smith,	John A. Stewart,
Valentine P. Snyder,	Edward H. Harriman,
Alvin W. Krech,	Levi P. Morton,
William Alexander,	August Belmont,
John J. McCook,	Darius O. Mills,
James B. Forgan,	Robert T. Lincoln,
C. Ledyard Blair,	George J. Gould,
Brayton Ives,	John Sloane,
Melville E. Ingalls,	George T. Wilson,
James H. Hyde,	Thomas T. Eckert,
Alexander J. Cassatt,	William H. McIntyre,
Jacob H. Schiff,	Henry M. Alexander,
James J. Hill,	Henry C. Frick,
T. Jefferson Coolidge,	Samuel M. Inman,
Alfred G. Vanderbilt,	Henry Haarstick,
John Jacob Astor,	David H. Moffat,
William C. Van Horne,	Henry R. Winthrop,
Gage E. Tarbell,	

Will Demand Return of Money.

The complaint will demand that the defendants account to the state for their official conduct, their management of the company, and the disposition made of its funds and the property committed to their charge; that each of the directors be compelled to pay to the Equitable society any moneys which he acquired by connection with the society and moneys which under the management were lost and wasted because of neglect of their duties as directors and violation of their trust; that all the directors found guilty shall be removed and that the moneys recovered by the suits shall be credited to the policy holders in equitable proportion.

The attorney general has decided to bring the suits, because, without any statutes, the courts long have entertained actions to make directors and trustees of corporations account for waste, wrongdoing, and neglect.

Just One Big Omnibus Suit.

The suit is of an omnibus character, one combined action being brought against the directors severally and as individuals. The case is based almost entirely on the evidence taken by State Superintendent of Insurance Hendricks in his investigation of the Equitable, and as a matter of fact parts of Hendricks' report and evidence are included in the complaint, which comprises thirty-five typewritten pages and more than 10,000 words.

For the purposes of the suit the directors are classified in two groups. The first is charged with acts of commission and comprise those who willfully caused the misuse of funds.

The second group includes those directors who are charged with acts of omission, having failed to attend meetings or take the trouble to investigate proceedings to disapprove the acts of those directors who did spend the society's funds.

Doesn't Mention Cambon Dinner.

The complaint does not take up the Cambon dinner nor the now famous masquerade ball given by Hyde, nor those matters of a similar nature set forth in the petition of Mary S. Young, the Saratoga policy holder in whose name State Senator Edgar T. Brackett brought suit.

It does outline in a general way the existing conditions in the Equitable scandal, and specifies the transactions of certain individual directors.

The following statement which was handed out, it was said, reflected the attorney general's views:

"It will be noted that the directors or officers of a corporation can be compelled to account for their official conduct in the management and disposition of funds and the property committed to their charge. The article under which this section of the code is found is 'judicial supervision of corporations and of the officers and members thereof.'

Mayer Breaking a Record.

"It is interesting that this important section has been invoked only in comparatively unimportant cases, and so far as search discloses no case ever has been brought under this specific section in the name of the people of the state by an attorney general.

"The following section [1782] provides that an action may be brought under section 1781 by the attorney general in behalf of the people of the state for the purposes in section 1781 provided. Section 1808 of the code provides: 'Where the attorney general has good reason to believe that an action can be maintained in behalf of the people of the state, etc., he must bring an action accordingly or apply to a competent court for leave to bring the action as the case requires if in his opinion public interests require that an action should be brought.'

"An action for some of the purposes prescribed in section 1781 can be brought by any trustee, director, officer, or creditor of the corporation. The theory of the law was that the attorney general also could bring such an action when some situation was presented which was of public interest or concern.

Thinks It a Public Trust.

"The present situation is that an insurance company holding the savings of more than half a million of people, a considerable portion of whom reside in the state of New York, is charged with mismanagement, and it seems proper that the directors and responsible officers should be required to show in court the manner in which they have discharged the trust confided to them.

"The question involved by the syndicate transactions is not so much the management and disposition of funds of the society as whether certain persons have by virtue of the trust relation to the society profited.

"It may be necessary to bring separate actions against particular individuals who profited by these particular transactions, but it possibly may be that these transactions can be inquired into in the action now brought."

MR. BRYAN IS PREPARING TO GO AROUND THE WORLD.

He Will Tell Other Nations About the Yellow Peril, Otherwise the Gold Standard.

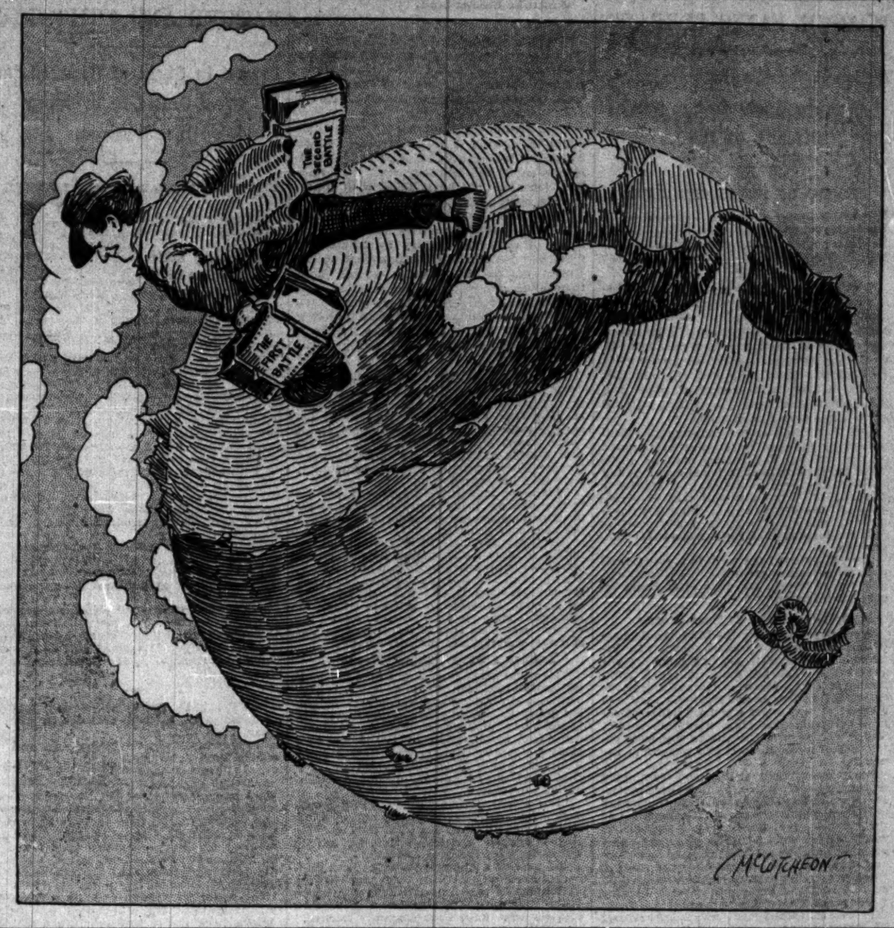

ESCORTS FLEE; GIRLS DIE.

Four Young Women Drown—Male Companions Swim to Safety.

OUTSIDER'S EFFORTS FAIL.

Youth Jumps from Bed at Cry for Help—Recovers Two Bodies.

Lebanon, Mo., July 30.—[Special.]—Four girls were drowned in Horseshoe lake here last night by the capsizing of a boat, while the three young men who were their escorts all escaped. Those drowned were Alta and Ethel Perkins and Mabel and Percia Easterly.

The party started early in the evening for a boat ride. About midnight the girls in moving about the boat upset it. All were thrown into the water and the young men after doing what they could to save the girls started to swim for shore.

Gus Hogan of St. Louis, who is visiting his mother across the lake, was aroused from sleep by screams. He sprang from bed at cries for help and without waiting to don clothes ran to the lake in his night clothes.

Hogan dived at the point where the boat went down and recovered the body of Miss Alta Perkins. He carried her to the bank, where the three young men who had escaped by swimming ashore were lying exhausted.

Make No Effort to Save Life.

Miss Perkins was still alive when brought to shore and Hogan left her with three boys and resumed his search for the bodies. They did not revive her. He plunged again into the lake and came to the surface with the body of Miss Mabel Easterly.

Believing that she might be alive Hogan swam rapidly to shore, holding her head above water. One of the young men who had escaped drowning ran to the nearest telephone and notified several physicians as soon as he reached shore and when Hogan swam to the bank with the second body many persons had already arrived.

Desperate efforts were made to resuscitate the two girls, who had been brought ashore by Hogan, but the physicians were unsuccessful.

Search for the other two girls was continued under direction of young Hogan, and within a few minutes the bodies of Misses Percia Easterly and Ethel Perkins were recovered.

Attempts to Revive Fail.

Attempts to revive the two girls proved ineffectual, and the bodies were removed early this morning to undertaking rooms in this city.

It was learned from the young men that the boat was overturned by the girls, who wished to exchange seats in bow and stern of the boat. Two of the girls in the stern failed to get up from their seats as quickly as the two in the bow, and four girls, with one boy, were collected in the stern of the small skiff. The weight of the five persons caused the boat to ship water, and within a few minutes it filled and sank stern first.

The seven occupants were thrown into the water at almost the same point, and a desperate struggle followed, the girls clinging to the young men and pulling them under water.

Mandville Mayfield, one of the young men, succeeded in grasping Mabel Easterly and started to swim to shore. Almost immediately he was seized from behind by Alta Perkins, and in the struggle which followed he lost his grasp on Miss Easterly, and the two young women sank a second time. Mayfield was exhausted and made his way to shore.

Attempts at Rescue Ineffectual.

Phil Hogan and Charles Perkins, brother of the two girls who were drowned, made repeated attempts to save the young women, but were prevented by others catching hold of them. After struggling in the water for several moments they were forced to swim to shore, as they were too weak to continue longer.

Funeral of the Perkins girls was held this afternoon on the lake bank, near the scene of the tragedy. The bodies were later sent to Ottawa, Kas., their former home, for burial.

PLAYS HOLDUP; KILLS CHUM.

Bloomington Boy Shoots a Little Chicago Lad.

FINDS SHOTGUN IS LOADED.

Parents Discover Him Weeping Over Body of His Comrade.

Bloomington, Ill., July 30.—[Special.]—While playing "holdup man" this afternoon, Fred Moebus, 12 years old, shot his 6 year old companion, Harold Gross of Chicago, killing him instantly. Then, frightened at what he had done, the boy wrapped the child's body in a blanket and secretly carried it from the back yard to a bedroom in his parents' residence. An hour later he was found weeping near his victim.

Harold Gross was visiting relatives while his parents, Mr. and Mrs. Abe Gross, 492½ Forty-second place, Chicago, are spending a vacation at Hot Springs, Ark.

After dinner Fred Moebus suggested that he and Harold play "holdup man." "I'll be the robber and you'll be my victim," he said to Harold. For ten minutes the children amused themselves, Moebus using a broomstick for a revolver.

Uses Old Shotgun in Play.

"Let's make it more real," suggested Fred. "I'll go into the shed and get the old shotgun."

A moment later he returned. He had his face partly covered with a black rag. Harold looked at him with admiration.

"You look like a real Chicago robber now," he said.

"I am one," answered Fred. "Just watch me. You must fight when I hold you up this time, and then I'll kill you."

"But I don't want to die," protested the younger boy. "I want to see my mamma when she gets home."

"O, it' only make believe," explained Fred. "I'll pull the trigger, and when it clicks you must drop over. Then I'll rob you and run away. You must then become a policeman and chase the bandit. Then we'll have another fight and I'll get killed."

Entering heartily into the spirit of the game, the little chap refused to "throw up" his hands when commanded a moment later by the "make believe" highwayman.

"I won't give up my money," he said. "I will fight."

Kills His Playmate Instantly.

There was a brief scuffle. In an instant the pretended "desperado" had the muzzle of the shotgun at his "victim's" breast.

"Die, then," he shouted as he pulled the trigger.

A report followed that neither expected, and Harold fell without uttering a cry. Neighbors heard the report of the gun, but paid no attention to it, as they thought the boys were shooting at a target.

Afraid to tell his parents of the killing, Moebus carried the body into the house. There he remained until members of the family found him. He was arrested, but probably will be released after the inquest.

DOWIE BROOKS NO OTHER ZION.

Head of Christian Catholic Church Has Name of Illinois Village Changed After Two Years' Effort.

Sterling, Ill., July 30.—[Special.]—John Alexander Dowie has succeeded after two years in having the name of the village of Zion, in Carroll county, changed to Barth, because much of his mail was sent to the Carroll county town.

SLIDES FOR LIFE: WILL DIE.

Wire Performer Falls Eighty Feet to Ground and Is Injured Fatally.

Marion, Ind., July 30.—[Special.]—In making a slide for life at Rowan's park this afternoon C. D. Curry was precipitated to the ground, a distance of eighty feet, by the breaking of a leather strap fastened about his neck and was fatally injured.

PREACHER AND SONS TO HANG

Georgia Minister Must Die for Murder of Carter Children.

THREE BOYS ARE CONVICTED.

Youth of One Will Save Him from His Father's Fate.

Valdosta, Ga., July 30.—[Special.]—The Rev. J. G. Rawlings, and his two sons, Milton and Jesse, and their negro servant, Alf Moore, are to be sentenced to hang for the murder of the two children of the Rev. W. L. Carter. Leonard, a third son, was convicted with his father, but because of his youth the jury recommended mercy.

Murderer a Retired Minister.

The conviction of the preacher and his three sons is the climax of one of the most bitter feuds that ever blackened the fame of Georgia. Rawlings and Carter are retired Methodist ministers.

After leaving active ministry, they settled near one another. Trouble soon arose and a feud developed. They were constantly having one another in the courts.

Threatened to Exterminate Family.

Rawlings, after last being haled to court, openly threatened to exterminate the Carter family, and the two Carter children were murdered in the effort to make the threat good.

On the night of the tragedy Rawlings and his boys surrounded Carter's home and made a noise. The children came out and were killed. The Rawlings remained about the house all night, trying to get other members of the Carter family out, and finally tried in vain to burn the house.

The trial ended at 2 o'clock this morning, when the jury found Rawlings guilty. His three sons, Milton, Jesse, and Leonard, were convicted last week, as was Alf Moore, the negro, who turned state's evidence.

The father-in-law of Rawlings is wealthy. He says Rawlings may hang, but he will spend a fortune to save his grandsons.

INDEPENDENT OIL COMPANIES COMBINE AGAINST STANDARD.

Pittsburg Financiers Plan Big Concern to Control Southwestern Output as Rival to Rockefeller Interests.

Pittsburg, Pa., July 30.—[Special.]—Negotiations practically have been completed by which the Mellons, the Pittsburg bankers, will combine all of the important oil interests of Kansas and the Indian territory. Thus the Mellons will control the most powerful company independent of Standard Oil in the southwest.

The capital of the new company will be $25,000,000, of which $7,500,000 will be in 6 per cent bonds, which the Mellons are arranging to have financed by the Union Trust company at par.

The Mellons have agreed on behalf of their Gulf Refining company at Port Arthur to refine the product sent through their pipe lines at a sum not to exceed 42 cents per barrel, and 10 per cent of the net revenue from the crude oil shall be funded for the redemption of bonds. They also agree to take care of the product of the field in their new line.

SEE ACCIDENT; OFFER REWARD.

Golfers Raise Purse of $100 as Inducement for Arrest of Reckless Chauffeur.

Pittsburg, Pa., July 30.—[Special.]—A large party of golfers who saw an Italian laborer run over and perhaps fatally injured by an auto in Schenley park today raised a purse of $100, which was offered as a reward for the reckless chauffeur's arrest. The animosity of the spectators was aroused because, when they shouted after the machine, which never relaxed in speed, the driver called back: "To —— with him."

BOARDS IN CLASH AID TAX DODGERS

Assessors Add 12,000 Names, Most of Which Are Removed by the Reviewers with Little Persuasion.

BIG LOSS IN REVENUE.

Varying Construction of Law Makes It Cost $25,000 to Undo What Cost $50,000 to Do and Delays Work.

The work of the Cook county board of review during the last two weeks has brought to light a serious state of affairs in the tax spreading branch of the county service.

As a result of the discordant relations between the board of review and the board of assessors, the work of assessing personal property is several weeks behindhand and the program of unfinished business is in a chaotic condition from which it will be impossible to rescue it before the session of the reviewers legally ends on Sept. 7.

The ultimate outcome will be the loss of many thousands of dollars in revenue from the current tax levy.

Charges Made by Both Sides.

The situation may be summarized thus:

The board of review charges the board of assessors with adding to the tax lists the names of 12,000 persons who ought not to be assessed.

The board of assessors charges that the board of review without sufficient cause removed the names of thousands of persons who ought to be taxed.

The work of adding 20,000 names to the tax lists has cost the county $50,000. The work of removing about two-thirds of those names from the lists will cost the county $25,000 in clerical and other expenses.

The task of extending the tax lists and revising them has left the reviewers a period of only four weeks in which to have hearings with the general view of increasing the assessments of certain persons and corporations already taxed. On account of the limited time remaining, the revenue is not likely to be increased this year.

Two Boards Not in Harmony.

The two boards charged with spreading the tax assessment are plainly at outs. They are at outs most of the time, but they are hardly on speaking terms this summer. The board of review complains that the assessors have swamped it with useless work. The assessors reply that the reviewers are afraid of work and are thwarting the attempt of the assessors to swell the revenue to figures commensurate with the wealth of a city of 2,000,000 people.

For three weeks the reviewers have been holding daily sessions to hear the complaints of persons seeking to have their assessments reduced or eliminated. More than 10,000 protests have been filed with the board so far and about 7,000 have been heard. President Upham says the requests of nearly two-thirds of the complainants have been granted.

Many Escape Paying Taxes.

Last year the total number of complaints was 7,000 and the reductions of assessments amounted to $11,000,000. At the rate the complaints are coming in this year it is expected the total number will be nearly 15,000 and the total cancellations will reach 10,000. What the total amount of reduced assessments will be it is difficult to estimate, but on the basis of last year's results it is expected fully $15,000,000 will be lopped from the total amount of personal property returned by the assessors.

All day long the third floor of the reviewers' building at 76 Fifth avenue is crowded with citizens who have come to make their representations of reduced income or poverty and the consequent hardship of paying so much taxes or any at all.

The thousands of complaints are turned over every night to clerks, who classify them and send to each complainant a postal card stating the day and hour and even the precise minute of the audience which the board of review will grand. About 500 cases a day are disposed of by the board.

It requires one clerk to receive the complainants as they appear in the board room and another to distribute the assignments to the reviewers.

John Smith's Worry Abated.

"John Smith, the next, right here," sings out the assignment clerk, and before he realizes it John Smith is sitting at the elbow of one of the three judges. He sees his schedule of property and his complaint in the reviewer's hand and wonders from what mysterious source the papers have materialized, not having noticed the clerk flick them from a stack and slide them on the desk.

"It ain't right," begins Mr. Smith, "to——"

"How much furniture have you?" interposes the reviewer.

"Well, not much—not more than $200 worth, and besides——"

"Any insurance?"

"Not a cent."

"How much do you make a week?"

"Sometimes $25 and sometimes not more than $15, and——"

"All right, canceled—give me the next."

John Smith finds himself making his way from the room while another citizen is already telling his woes to a reviewer. Others likewise are hurrying away, giving place to more of the aggrieved, and the air is filled with the clerk's calls of "next" as the mill grinds on.

Frequently the steady grinding is interrupted by the cases of more or less important personages. These are citizens who have a "friend at court." It is an extremely unimportant citizen nowadays who does not know some friend of a friend or an attaché, no matter how humble, of the honorable court of the reviewers.

Value of a "Pull" Is Proved.

The attaché may be only a complaint clerk, but he is more than likely to be a henchman of the political organization and "strong in the front office." The citizen follows his pull up the line till he finds himself conducted into the board room by a deputy clerk, who interrupts the grinding of the mill by calling one of the reviewers by his given name and introducing the citizen as "an old friend." The "old friend" takes a seat and engages the reviewer in earnest and subdued conversation. If the assessment is reduced the "old friend" goes away convinced that pull did it. If he failed to secure his end he wonders whether the exertion of his pull aroused the suspicions of the judge.

"The attempt to influence our decisions by the blandishments of 'friends' at court is not as common now as it was during the first year or two of the board's existence," said President Upham yesterday. "The

'friends' used to be pretty thick. The room used to be full of ward bosses trying to get their friends off the tax lists. They found their efforts were of no avail, and now we are not bothered so much."

As President Upham was speaking a Chicago member of the legislature entered the room and shook hands cordially with Reviewer West. Then he motioned to another man, who stepped forward and was introduced to the reviewer. After a few jocularities the legislator departed, leaving his friend to the mercy of Mr. West.

Mr. Galpin Is Accommodating.

In attending to these more important personages Chief Clerk Homer Galpin, who is also a state senator and a relict of the Lorimer machine, is extremely active. Mr. Galpin knows all the politicians and all the friends of the politicians and his office is crowded most of the time with people desiring "favors." With the assistance of a large corps of political henchmen Mr. Galpin succeeds pretty well in keeping his callers satisfied. Occasionally he undertakes a personally conducted excursion into the board room to introduce a "friend" who wishes some special consideration. Whenever one of the reviewers is absent, as President Upham was several days last week, Mr. Galpin personally passes on complaints, though it is a question whether such substitution is in keeping with a strict interpretation of the law.

Dummy Directors Are Found.

Among the complainants to the board of review have been several hundred stenographers and office boys, who wanted to know why they should be assessed. The reviewers looked the matter up and found the stenographers and office boys were assessed on the possession of various amounts of stock in corporations. It then developed that the assessors had thrown out the dragnet for all the unassessed directors of corporations they could lay hands on. The assessors laid hands on the directors by use of the directors' directory and thus caught several hundred dummy directors in the persons of the stenographers and office boys.

Attempt to Increase Revenue.

The salaries of the reviewers' office amount to $61,620 a year, $25,000 of which is paid for extra clerks required to handle the thousands of complainant citizens. The salaries of the assessors' office total $186,040 a year, $95,000 of which is expended for extra clerks during the period of making up the assessment books. The assessors made a strenuous effort this year to swell the lists and the results of their endeavors are viewed with mingled feelings by the reviewers. The assessors threw out the dragnet for small property owners having goods valued at $350 or more. They got nearly 20,000 who never had paid a cent of taxes and who didn't know what an assessors' deputy was.

"I find that we are cutting off about two-thirds of these new names," said President Upham. "The assessors never should have listed them. They are most all poor devils who never had $350 worth of property in all their lives. I don't doubt that we let some off who ought to be taxed, but we do the best we can. We ask each one questions about his salary, insurance, etc., and besides that we size him up. I can tell pretty well whether a man ought to be taxed or not as soon as he gets in that chair. I can tell the dollar-and-a-half-a-day man at a glance, and if he satisfies me on the questions I cancel his tax.

Work of Board Delayed.

"The trouble with this additional tax list is that the review of these 10,000 complaints has sidetracked more important work which we have in hand. The reviewers must finish their work by Sept. 7, according to statute, and consequently every minute of a reviewer's time is valuable. What we ought to be doing right now is investigating the possibilities of raising certain assessments which hitherto have been too low. We ought to be holding hearings on these cases. When we get through with this chicken feed we won't have much time left for these big cases, and the chances are we won't be able to increase the assessment totals and the consequent revenue to any great extent."

Kingsley Blames the Reviewers.

These matters are viewed in a different light by William Kingsley, chief clerk of the board of assessors. Mr. Kingsley is practically the board, as he has made the business of assessing taxes his life work.

"I am disappointed at the stand taken by the reviewers," he said. "I don't believe they are so overworked as they say they are. I challenge them to show 10,000 complaints, or 5,000, either, for that matter. The addition of those 20,000 names to the tax lists was the result of careful work. Most of them ought to stay on the lists. Our deputies inspected each house and flat and made careful estimate of the property found. Of course a deputy is likely to make too high an estimate of the value of personal property, but generally he is pretty accurate.

Thousands Pay No Taxes.

"As a matter of fact the property assessed in this city is only a fraction of the amount it ought to be. In a city of 2,000,000 people there should be 400,000 persons on the tax lists. Instead of that number we have 106,000 this year, counting the 20,000 new names. We returned $90,000,000 assessable personal property this year.

"We are trying to work up gradually to the 400,000 mark. In 1898 we started in with only 36,000 persons on the tax lists and we have added to them year by year. It's a question of throwing out the dragnet each year and catching those who ought to be taxed, but have not been hitherto. The board of review gives out statistics showing the thousands of names uselessly added to the lists. In place of these figures I would supply statistics showing the thousands who ought to be taxed but who are not. Why, I can show you wards having a population of 18,000 and 20,000 where only 1,500 persons pay tax."

PUSH ALASKAN CENTRAL WORK.

Engineers Will Rush Construction of Canadian Railroad Through the Winter.

Seattle, Wash., July 30.—Work on the Alaskan Central railway will be carried on all winter, as the climate of the coast belt is never severe. W. B. Poland, chief engineer and general manager of the railway, has arrived in Seattle, bringing orders for $100,000 worth of supplies and material to be forwarded immediately and taken in ahead of the present construction work, to allow winter camps to be operated during the snow season, when wagon transportation would be difficult through the mountains. Including the engineers and all classes of men, there are about 1,200 men now employed in building the road.

SOUTH HAVEN IS OPEN AGAIN.

Chicagoans at Michigan Resort Allowed to Spend Money as They Pleased Yesterday.

South Haven, Mich., July 30.—[Special.]—South Haven is again out from under the lid, the place running wide open today without any interference from either the sheriff or Mayor Huribut. The crowds were allowed to do as they wished and could spend their money for what they liked. Citizens in general are elated.

BULLET ENDS MAD DOG SCARE.

Animal Believed Suffering from Rabies Shot After Frightening Residents of the North Side.

Persons living near Franklin street and Institute place were alarmed yesterday by the action of a large dog apparently suffering from rabies. Many pedestrians ran in fright from the animal. It belonged to Victor Carlson, Milton avenue and Locust street. Louis Conroy, 256 Sedgwick street, shot it.

MISSISSIPPI BARS ALL PASSENGERS.

Officers Reject Government Certificates; Turn Through Travelers Back.

PLAGUE PANIC SPREADS.

Railroad Traffic Is Paralyzed—Scourge Unchecked in New Orleans—61 Dead.

RECORD OF FEVER EPIDEMIC.

New deaths	3
Previously reported	58
New cases	27
Previously reported	262

New Orleans, La., July 30.—[Special.]—Mississippi has made her embargo against persons from Louisiana absolute. Not only residents of this state, but through passengers, whose only offense has been to pass through and who, complying with the government regulations, have remained the required length of time at the detention camps and hold certificates from the marine hospital corps, have been turned back.

Gov. Vardaman answered a vigorous local protest by the declaration that he approved of the action. The federal stations, instituted for the accommodation of the traveling public, have become useless and expensive appendages. They probably will be abandoned and passengers will be compelled to remain in this state or go to points north or east for ten days before they can enter Mississippi.

The authorities have refused permission of their own immune experts to enter Louisiana and return within ten days after being exposed to infection.

Artillery Sent to Port Towns.

Yesterday and today the Meridian field artillery, Mississippi national guard, was ordered to the coast to aid in keeping up the quarantine. The full state military organization of staff officers is camped along the line of the Louisville and Nashville road, and a squad of men under a commissioned officer now escorts trains from border to border. Today a number of Orleanians who were going north were stopped and put off in the woods.

Every car arriving at the line is fumigated or turned back. When the New Orleans Progressive union telegraphed Gov. Vardaman that some of the ignorant Mississippians had refused to accept goods from New Orleans which all experts declared could not carry infection, and asked him to make some official statement that would allay the fears of these people, he refused the request, and instead wired and made public from Jackson a telegram wherein he informed the secretary that he thoroughly approved the refusal of New Orleans merchandise.

Passengers Locked in Cars.

The methods of transporting through passengers previous to the drastic general embargo aroused much indignation. They were shut in their cars, the doors locked, and the closest screens put in the windows, not even the train crew being allowed to enter in the state.

At each station the guards would pass along, and if a window was found open the opener, regardless of the desire to avoid infection, was promptly jailed.

This attitude naturally has increased the panicky feeling throughout Mississippi and the smaller towns practically are unanimous in barring New Orleans freight, effectually tying up traffic and paralyzing railroad and wholesale business. At Meridian no car from an infected point can be opened. A curfew ordinance has been passed requiring all places of business except drug stores, hotels, and restaurants to be closed at 6 o'clock. All persons on the streets after 8 p. m. who cannot give a satisfactory reason for being out will be subject to arrest.

Holds Up Registered Mail.

Vidalia, La., a small town across the river from Natchez, Miss., has retaliated by quarantining against the latter city. The Vidalia postmaster sends to Natchez twice a day for the mails, but will not allow the railway mail clerk running out of this city to carry registered mail.

At a conference held this morning between railroad officials, local, state, and federal health authorities, passenger and freight quarantine regulations were discussed in the hope of lightening the burden and permitting the transaction of business.

Business men present denounced Gov. Vardaman as a fool and a lunatic. One prominent merchant declared that his most recent act, refusing to accept the health certificates of the marine hospital service, but instead requiring the certificates of the local and state authorities, was part of his insane hatred of President Roosevelt, whom he thought he would be injuring by reflecting on the federal authorities.

Plague Continues to Spread.

Three men died of yellow fever today. Twenty-seven new cases and four cases of infection developed. This brings the total up to 61 deaths, 289 cases.

The work of disinfection and of fumigation went on and the smell of the various drugs permeated the atmosphere through which the population went to church to hear sermons on the situation.

Wednesday probably will be set apart as a city holiday, during which every householder and house occupant is to clean up his own premises, empty his own water receptacles, and do away with all stegomyia hiding places.

Preachers Plead for Help.

Today, acting on the suggestion of the Rev. Dr. Beverly Warner, who is general superintendent of the campaign of education, every preacher referred to the work now in hand and in all the Protestant churches the Episcopal prayer in times of public emergency was recited.

The preachers asked their congregations to lend their assistance to the work of the ward committees, which are oiling and screening cisterns, and it is believed that this will have a splendid effect.

All Tennessee Not Closed.

Memphis, Tenn., July 30.—The report given out yesterday following the meeting of the state, city, and county boards of health regarding the quarantine regulations established against New Orleans and other fever infected districts proves to be partly erroneous. The official statement is to the effect that west Tennessee and Hamilton county will close its doors against the fever districts. No quarantine rules for the entire state have been promulgated. Strict vigilance is being maintained by quarantine officials, who are guarding the approaches from the south to this division of the state.

Quarantine Against World.

Vicksburg, Miss., July 30.—Following the example of Natchez, Greenville, Miss., and Lake Providence and East Carroll parish, La., have declared a strict quarantine against the world. The Greenville and Lake Providence embargoes were put on this afternoon.

TELLS OF FEVER ON ISTHMUS.

John Barrett, New Minister to Colombia, Visits Chicago—Discusses Conditions in Panama.

John Barrett, minister to Panama until a month ago and now minister to Colombia, declared last night that the yellow fever will be driven out of the isthmus. He arrived in Chicago yesterday and will leave for the Portland fair today. From there he goes to his new post in Colombia.

"The fight against yellow fever is like a great battle," he said. "Every effort is made to stamp out the disease. The people of the United States must not be impatient if the progress of the canal is slow. They must remember that the scene of operation is 2,000 miles away from the base of supplies.

"John F. Wallace, who resigned as canal engineer, is a friend of mine, and I am sorry I won't be able to see him while I am here."

SWEDES WANT $5,000,000.

DR. SVEN HEDIN APPEALS FOR HELP FOR KING OSCAR.

Noted Explorer, in Letter to His Countrymen in the United States, Urges Cash Contributions to Enable His Nation to Repel an Attack from Norway—Declares Seceding Kingdom Is Openly Preparing for War Against Fatherland.

New York, July 30.—[Special.]—Dr. Sven Hedin, the Swedish explorer, has written an open letter to the Swedes of the United States asking them to aid their fatherland by raising $5,000,000 to strengthen the naval defense of Sweden.

What Hedin thinks is needed more than anything else is a large torpedo flotilla, which, by taking advantage of the peculiar formation of the Swedish coast line, with its thousands of bays, filled with small islands, could keep any hostile force away.

"It is said," he writes, "that Norwegians in America nowadays are trying to do the errands of their old country by forwarding rebellious petitions to the president of the United States. The Swedes should hold themselves above that kind of agitation. But it is also asserted that the Norwegians have subscribed a million dollars toward building an ironclad. Why should not the Swedes in America raise $5,000,000 for building up the Swedish navy?

Asks Sacrifice for Sweden.

"My countrymen, believe me when I say that it is not merely with narrow patriotism in view that I make this proposition: Arrange for the collection of money throughout the districts where Swedes reside. I suggest a week of sacrifice during which every Swede, according to ability and opportunity, may give his contribution.

"Place the fund at the disposal of the king or the riksdag, to be used for the establishment of an adequate torpedo defense along the coasts of Sweden."

The letter reviews the Scandinavian situation in detail and gives evidence of the bitterness which has been aroused in Sweden through the Norwegian coup. It takes for granted that Russia will turn her eyes on Norway as soon as she has recovered somewhat from the blow received during the present war, and that the northern part of Norway will fall into the czar's hands.

Sweden's Only Enemy, Norway.

"However strange it may sound to Swedish-Americans," Dr. Hedin says, "it is nevertheless the fact that Sweden at the present moment has only one enemy, and that is Norway. Whoever doubts this need only note the mobilization of the Norwegian army which now is under way, the raising of a foreign war loan of $10,000,000, the fortification of the boundary line, and the building of warships.

"For a nation of only 2,500,000 individuals such efforts are simply ruinous and they are more extraordinary because they are directed against Sweden, a brother nation, which has never harmed Norway."

The talk of a defensive alliance with Norway Dr. Hedin meets by declaring that no nation would think of an alliance with another that "at any moment might break treaties that have been solemnly ratified."

THREAT OF BOMB THROWING FAILS TO FRIGHTEN WOMAN.

Mrs. FitzSimons, Assailed by Anonymous Blackmailer, Refuses Friends' Pleas to Leave the City.

Despite the arguments of her friends, who feared the threats of assassination made in an anonymous letter may be carried out, Mrs. Augusta FitzSimons, the widow of Gen. Charles FitzSimons, declared yesterday that she would not leave her house at 161 Ashland boulevard.

Several intimate friends and relatives attempted during the day to persuade Mrs. FitzSimons to conceal her whereabouts for a short time until the postal authorities can trace the letter writer. Among them was former Judge Arba N. Waterman, who urged her to visit his family. Mrs. FitzSimons talked with him over the telephone and declared she almost had forgotten the threats of bomb throwing made by the letter writer, treating them as a thing of the past.

"I was out driving yesterday and did not see anything of the bomb thrower," she said. "I sit on my veranda every afternoon and see no cause for hiding in the attic or the cellar. I have my sister and a friend here and I see no reason for leaving my residence."

Mrs. FitzSimons has been assured by Inspector Wheeler there is no reason for flight from the unknown man. The inspector himself watched her residence from the porch of the Illinois club for several nights.

"WITCH" ACCUSED BY POLISH WOMEN CANNOT BE FOUND.

Hotel Employes at Put-in Bay Beat Fellow Worker, Who "Cast Spells" on Them—Now She Is Missing.

Put-In Bay, O., July 30.—A searching party scoured the woods of the island last night with lanterns in search of Anna Krupyak, a hotel employé who disappeared late yesterday afternoon. It is feared that she has been murdered, as she was mobbed in the morning by Polish women employed at the hotel because they said she was a witch and had cast spells over them.

For some time the Krupyak woman was in disfavor among the other Poles, but as none of them spoke English intelligibly it was impossible to get at the cause of the trouble.

Friday a deputation of the Poles waited on the housekeeper and demanded that the doctor be called to examine the woman, who, they charged, was a witch and was casting spells on them. The Poles took the matter into their own hands yesterday morning, beating her severely.

FINDS SLAVERY IN ALASKA.

Teacher in Aleutian Islands Village Writes to St. Louis Friends of Little Girls in Bondage.

St. Louis, Mo., July 30.—In a letter to St. Louis friends Prof. William A. Davis of the United States public schools at Unalaska, Alaska, declares human slavery exists in the Aleutian islands and that he has been unable to get the United States authorities interested in it.

"At the beginning of the school year of 1903 I canvassed the village of Unalaska for scholars," he says, "and found eight little girls ranging in age from 6 to 12 years in slavery as domestic servants.

"I called the attention of the authorities to the fact, but up to the present time nothing has been done officially. By individual effort, however, I have secured the release of two of the girls, who were returned to the island from whence they came, and in all probability were sent away again at the first opportunity in some other direction.

"Their bondage is as servile as that of the blacks before their emancipation, and it is safe to assume that the same conditions prevail all over Alaska."

OBITUARY.

EMMETTE J. RONEY, Chicago, died yesterday at the residence of his parents, 1230 Sheridan road. He recently was ill with pneumonia, which brought on heart failure. Mr. Roney was born in Chicago in 1878. When 4 years old he became blind as the result of a fall. He studied music at the Jacksonville institute for the blind and in Chicago and developed talent as a pianist. The funeral will be held from St. Mary's of the Lake Roman Catholic church tomorrow morning. The burial will be at Mount Olivet.

WILLIAM G. EDGERTON, Chicago, a mining broker and engineer, died yesterday of apoplexy in Wyoming, where he had gone to look after mining affairs. He was a brother-in-law of Eugene E. Prussing. The funeral will be in Mukwonago, Wis., next Thursday. He was 33 years old. Mrs. Edgerton is living.

BOLT KILLS FIVE AT CONEY ISLAND

Strikes Flag Pole at Base of Which, Under Walk, Bathers Sought Shelter.

FATHER AND CHILD DIE.

Drown in Sight of Kindred and Great Crowd After Being Once Rescued.

NEW YORK BUREAU CHICAGO TRIBUNE, New York, July 30.

Lightning Kills 5, Injures 28 at Coney Island.

During a heavy storm today lightning struck in the midst of scores of bathers and sightseers at Coney Island. Five persons were killed outright and twenty-eight others were injured, all of them being knocked senseless. Eight of those rendered unconscious were seriously hurt and had to be removed to hospitals.

The board walk was crowded and when the rain began there was a quick rush for shelter. A large number of bathers and spectators were driven under the board walk in front of the Parkway baths. The walk at this point is about eight feet high and several people were clustered about the large flagpole which goes through the board walk six feet to its base in the sand. The bolt struck the top of the pole, shattered it, and going down seemed to burst with a terrific report right in the midst of the people under the walk. Some were hurled a distance and others prostrated where they stood.

When the bolt struck the flagpole it cut the halliards holding an immense American flag, which dropped to the crosstrees and hung there seemingly at halfmast over the scene of death.

At the same time a bolt struck a cedar tree at Gravesend beach a short distance from Coney Island, killing Henry Ralzaidel of South Brooklyn. His son, William, 13 years old; David McCauley, and John Appel were shocked.

Physician and Daughter Drown at Bathing Beach.

Dr. Frank F. Brown and daughter, Eva, of Jamaica, L. I., were drowned at Manasquan, N. J., this afternoon in the sight of Mrs. Brown and another daughter and hundreds of people who were on the beach watching the bathers. Dr. Brown and daughter had gone in bathing with a Miss Josie Tood. When the swimmers attempted to return to shore they found it difficult, and called for help. A boat was sent out, and all got in, but the trio were exhausted.

The water was rough and the waves running high, and while the boat was being drawn to shore it was overturned and its occupants pitched overboard.

Dr. Brown, who was still weak from the fight against the tide, tried to save his daughter, but hadn't enough strength, and while another boat was on the way to their assistance from the beach Dr. Brown and his daughter sank.

Park Commissioner in Row at Labor Meeting.

Park Commissioner John J. Pallas attended the meeting of the Central Federated union today and had a disagreement with Henry Deveaux of the Actors' Protective union over the employment of non-union singers in the parks. Commissioner Pallas is a member of the pattern makers' union and of the Actors' Protective union, which is composed chiefly of variety actors, but Pallas is said to have been in the "legitimate" at some period of his life. Commissioner Pallas asked:

"Where are the nonunion singers?"

Deveaux said that they were in The Bronx parks.

"Why don't you tell the whole truth?" retorted Pallas. "You made a general statement which you could not or would not verify. I have nothing to do with the borough of Bronx, and you know that. There is one girl singing in a park in Manhattan, but I know that she joined a union before she went to sing."

Excursion Party Saved from Rocks on Yonkers Shore.

An excursion party in two barges towed by a tug came perilously near being dashed on the rocks at North Yonkers this evening during a storm. Quick work of a Yonkers tugboat which went to the rescue, alone prevented a disaster. The engine on the tug drawing the excursion boats stopped suddenly and with the barges began drifting toward the Yonkers shore.

Small river boats took a large number of people from the barges and landed them in Yonkers, where they took a train for home. The rescuing tug was made fast to the barges and pulled them out into the river when they were within 100 yards of the rocks. After over an hour of drifting the engine was repaired and the excursion proceeded to New York.

Baron Rosen Awaits Witte at St. Regis.

Baron Roman Romanvitch de Rosen, colleague of Sergius Witte, the Russian peace envoy, is at the Hotel St. Regis awaiting the arrival of M. Witte, who will come on the Kaiser Wilhelm II. this week. The baron came here on Saturday night from Magnolia, Mass., unaccompanied. His wife and daughter will join him in a day or two and the entire Russian party will make its headquarters at the St. Regis.

Baron de Rosen made arrangements today for the reception of Witte and the other members of the party, but declined to talk for publication.

Aged Negro Falls Three Stories and Is Unhurt.

A negro lying asleep on the third floor fire escape at 118 West Third street fell to the sidewalk early today.

When a policeman reached him he had picked himself up and was feeling back of his head. "I'm all right, boss," said he, "I ain't done nothin' but jes' fell off'n de fire escape."

The policeman insisted on summoning an ambulance, but the doctor could find nothing but a small lump on the back of the negro's head. The iron skulled man said he was Walter Elsey, 80 years old.

KIDNAPED BOY SEEKS PARENTS.

Pennsylvania Man, Stolen When 4 Years Old by Mother's Rejected Suitor, Hunts His Old Home.

Pittsburg, Pa., July 30.—[Special.]—Jacob Marts of Turtle Creek, who thinks he is 25 years old, is trying to find his parents. Marts believes he was born near Rochester. When 4 years old, during the absence of his father, who was a peddler, he was kidnaped by a man named Powell, a rejected suitor of his mother, who adopted this method of securing revenge. Powell kept Marts as his slave until 1890. The boy was worked so hard and treated so brutally that he became a cripple.

ROOT STARTS FOR LABRADOR.

Secretary of State with Sons and W. C. Sanger Goes North for a Month's Trip.

Utica, N. Y., July 30.—Secretary of State Root and Col. William Cary Sanger, former assistant secretary of war, accompanied by Mr. Root's sons, Elihu Jr. and Edward, left Utica today for Montreal. Thence they go to St. Johns, N. F., and from there will sail for Labrador, to be absent a month.

FOUR BATHERS LOSE LIVES

THREE DROWN IN CHICAGO, ONE IN DESPLAINES RIVER.

Alexander Zilevitch Is First Person to Meet Death in Pools in New Parks—Chicago River Claims Two of the Victims—Boy Disobeys Parents, Goes to Picnic, and Is Killed—One of the Bodies Is Recovered from the Lake.

Four persons were drowned yesterday in Chicago and its vicinity. Three of the fatalities occurred in Chicago and one in the Desplaines river. The first death was reported at any of the bathing pools of the new small parks. Alexander Zilevitch, 22 years of age, 4244 Ashland avenue, was bathing in the pool at Davis square, Thirty-fifth street and Marshfield avenue.

The young man's companions heard him cry and saw him disappear in the middle of the pool, where the water was too deep for him. He was unable to swim, and did not come to the surface again. It was several minutes before he was taken out.

Two Drown in Chicago River.

Two drownings occurred in the north branch of the Chicago river. John Harvey, aged 17 years, 370 Forty-fourth avenue, was drowned at Irving Park boulevard, where he was bathing with several companions. Theodore Swanson, 15 years old, 190 Sedgewick street, was drowned at Wilson avenue at 4 o'clock. Neither of the bodies has been recovered.

Morris Brown, 15 years old, 5516 West Chicago avenue, Austin, was seized by cramps while swimming in the Desplaines river with several companions, and was drowned. He was attending a picnic in disobedience to his father's orders. Mr. Brown had feared he would go to the river.

Boy's Body Is Recovered.

The body of Roy Dahlberg, 17 years old, who was drowned at the foot of Surf street last Saturday, was recovered in the afternoon by the Sheffield avenue police.

While watching the "miniature railroad" in a south side amusement park Bessie Nichols, 10 years old, 5603 Washington avenue, lost her balance and fell backward into the lagoon, from which she was rescued by Policeman J. E. Rooney of the Englewood station.

AUTHOR IS LOCKED IN CELL AND FORGOTTEN BY WARDEN.

Hamlin Garland Seeks New Experience for Thirty Minutes and Gets Three Hour Sojourn Before Released.

Denver, Colo., July 30.—[Special.]—Locked in a narrow cell in the penitentiary and left there for three hours by the warden while a crazy man in an adjoining cell was yelling and cursing at the top of his voice, was Hamlin Garland's latest adventure.

Garland visited the penitentiary and asked for a brief sojourn in a real cell. He told the warden that half an hour would do. The warden personally escorted Garland to a cell and locked him in. He told a deputy to release the author in half an hour. When the deputy returned to the office he found a party of friends and utterly forgot the novelist.

Three hours elapsed before he again thought of Garland. The novelist was pacing his cell like a caged lion. He expressed his indignation, but afterward sent the warden a box of cigars to keep the story quiet.

DEATH IN CONNECTICUT FLOOD.

Two Men Drown Near Bridgeport When Dam Goes Out After Heavy Rainfall.

Bridgeport, Conn., July 30.—The precipitation in the series of showers which struck across Connecticut last night and this morning reached a total of seven inches. The dam at Ward's mill at Easton went out at 2 o'clock this morning, sending a great body of water down through the town of Trumbull.

The house occupied by John Lesco, his wife, and several children was picked up by the flood and carried a mile below. The members of the Lesco family, who were asleep, were rescued after a perilous journey.

The house occupied by Michael Moran was hurled against the Berkshire bridge and smashed to kindling wood, and it is believed that Moran was drowned.

In North Bridgeport the water swept against the Barnum avenue bridge. William Kowzeski was drowned.

STOP OFF ANYWHERE

Along the Line Going to or Returning from

Lewis and Clark Exposition

VIA THE

Great Northern Railway

"THE COMFORTABLE WAY"

LOW ROUND TRIP RATES ON SALE EVERY DAY FROM MAY 23rd TO SEPTEMBER 30th.

For Rates or Detailed Information Call on or Address H. A. CHERRIER, General Agent Passenger Department, 220 South Clark-st., Chicago, Ill.

GREAT NORTHERN RAILWAY

SEND THIS COUPON AND 2 CENTS FOR HANDSOMELY ILLUSTRATED BOOKLET, "A CAMERA JOURNEY TO THE LEWIS AND CLARK EXPOSITION," TO F. I. WHITNEY, Pass'r Traffic Mgr., ST. PAUL, MINN.

While the Mercury Is Up Prices Are Down.

Better Buy Your Furs Now.

STYLES ARE READY.

JOHN T. SHAYNE & CO.

187-189 State Street.

TRY ANY OTHER

Then call and try a

Baldwin Piano-Player

and you will readily see and understand WHY the BALDWIN is the BEST PLAYER MADE

Sold only by the makers

D. H. BALDWIN & CO. 267-269 WABASH-AV

AMUSEMENTS.

ILLINOIS TONIGHT

BARGAIN MATINEE TOMORROW.

RICHARD CARLE Presents Himself in THE MAYOR OF TOKIO

GRAND OPERA HOUSE

LAST EIGHT TIMES.

LEW FIELDS "IT HAPPENED IN NORDLAND."

Last Bargain Mat. Wednesday.

RAVINIA PARK

Every Evening at 8:15. Mats., Tues., Thurs. and Sat. at 3.

THE BEN GREET PLAYERS

LAST WEEK

Open Air Performances of Shakespeare's Comedies.

TONIGHT—"THE TEMPEST."

Admission 25c. Reserved Seats 25c, 50c & 75c Extra

When the Weather Is Unfavorable Performances Will Be Given in the Theater.

Special Train Service and Rates for Chicago Patrons on the Chicago and Northwestern R. R.

GREAT NORTHERN Starting Sat., Aug. 5

SEATS ON SALE TOMORROW.

THE TENDERFOOT.

COLUMBUS Matinees Sun., Wed., Sat.

"THE HUSTLER."

Next—"A HUMAN SLAVE."

AMUSEMENTS.

White City

63D STREET AND SOUTH PARK AVE. CHICAGO

EVERYBODY TO WHITE CITY

This Afternoon and Evening and Give the

DAILY NEWS FRESH AIR FUND A BOOST

Here is a chance for us all to help save a baby. Remember, for 10 cents you can listen to good music, see a first-class circus, behold the most magnificent electric illumination Chicago ever had, see special fireworks, join in the great promenade on the board walk, listen to the lifesaving barkers, and THE 10 CENTS GOES TO A GOOD CAUSE

Bring a dime (or more if you can afford it) for the babies, and you needn't spend another penny unless you want to.

FREE LIST SUSPENDED

EVERYBODY PAYS.

RIVERVIEW PARK

SHARPSHOOTERS

BELMONT and WESTERN AVE. and ROSCOE BOUL.

USUAL BAND CONCERTS AND ATTRACTIONS.

TONIGHT AND EVERY NIGHT

PAIN'S THRILLING SPECTACLE,

FALL OF PORT ARTHUR

Reserved Seats at Lyon & Healy's.

STUDEBAKER TONIGHT

FIRST TIME IN CHICAGO

Henry W. Savage Will Offer

GEORGE ADE'S Big American Comedy Success,

THE COLLEGE WIDOW

Direct From a Thirty-Eight Weeks' Run at the Garden Theater, New York.

RAH! RAH! RAH! ATWATER!

COLISEUM GARDEN

Cool in Hot Weather. Delightful Always.

ELLERY BAND, FERULO, Director.

CLASSICS TONIGHT:

"Ruy Blas," "Traviata," Act 4 Entire; "Peer Gynt," "Resurrection of Lazarus;" Chopin's "Polonaise Militaire"; Sig. Decimo will play "Russian Air and Variations."

Admission, 25 Cents. No Higher.

Catering by Edelweiss Garden Management.

POWERS' "A Merry Message of Mirth."

Eve's, Inc. Sundays, at 8:20. Mat's. Wed. & Sat. at 2:20

MRS. TEMPLE'S TELEGRAM

SECOND MONTH.

"A play worthy of Powers' Theater, Chicago's foremost playhouse devoted to the drama."—Chicago Tribune.

Sale 30 days in advance. Tel. Main 751

Prices—Eve's, 25c to $1.50. All Mats. 25c to $1.00

CHICAGO OPERA HOUSE

Bargain Mat. Today—25-35-50

LAND OF NOD

Second Month of Uninterrupted Success

ASTONISHING PRICES, 25—50—75—$1.00.

OLYMPIC

CONTINUOUS VAUDEVILLE.

Jules & Ella Garrison. Mary Norman.
Sydney Grant. Knight Bros. & Sawtelle.
Lagi Pecario Trio. Kherns & Cole.
Jack Symonds. Sylvester, Jones & Pringle.
Curtis Comedy Dogs. Lizzie Wilson.
Jarvis & Tudor. Burt & Bertha Grant.
Hy. Greenway. Cronin & Collins.
3—Sisters Miller—3. The Kinodrome.

PRICES, 10—15—25—35—50 CENTS.

GARRICK TONIGHT

FUN, MUSIC, PRETTY GIRLS.

THE ROYAL CHEF 2ND EDITION

? LIND ?

IT'S TIED TO THE

CASINO GARDEN.

MR. SYDNEY DEANE

Will Sing Tonight with

BROOKE AND HIS BAND

AMUSEMENTS.

EXCURSIONS

MICHIGAN AND SUPERIOR.

GRAHAM & MORTON LINE.

St. Joseph and Benton Harbor, 85c each way. Only line furnishing music and dancing free. Every day at 9:30 a. m.; 12:30 noon, except Saturday and Sunday; Saturday, 9:30 a. m. and 2 p. m.; Sunday 10 a. m. Every night at 11:30. The 12:30 noon continuous round trip excursion only 40c, returning about 9 p. m.

GRAND RAPIDS, HOLLAND and SAUGATUCK.

Every morning at 9 o'clock, except Sat. 1:30 p.m. $1.50 Grand Rapids, $1 Holland, $1.50 Saugatuck. Every night at 5 o'clock. $3 Grand Rapids, $1.50 Holland.

ONLY DIRECT LINE TO LAKE SUPERIOR, via Milwaukee. $5 to Mackinac Isle. $8 to Soo, Sts. Marie. Round trip to Duluth $10, to Isle Royal $35, to Owen Sound $20. Only $7 to Houghton and Houghton, $17 to Mackinac Isle. These rates include both meals and berth and stop-over privileges.

EVERY TUESDAY AND SATURDAY AT 11 A.M. Dock, foot Wabash-av. Phone Central 2162.

Sans Souci Park

COTTAGE GROVE AVE. & 60TH ST.

In Chicago's Only Open Air Theater

THE HIGH MOGUL An Oriental Phantasy.

Outrivaling All Summer Shows. 10c—Tues., Thurs., Sat., Sun.—10c.

FREE Daily Band Concerts, Thrilling Outdoor Acrobatic Acts, Kaleidoscopic Electric Fountain. FREE

Countless Other Attractions. Admission, 10 Cents. At All Times.

Trolley Excursions

TO ILLINOIS STATE PENITENTIARY AT JOLIET

Every TUESDAY and THURSDAY over the CHICAGO & JOLIET ELECTRIC RAILWAY, at the low rate of 75c FOR THE ROUND TRIP, including admission to the Penitentiary. Take "Ashland Limits" cars to 48th and Archer-avs., where tickets are on sale.

WEST SIDE BALL PARK.

PHILADELPHIA vs. CHICAGO.

TODAY AT 3:30 P. M.

Box Seats at Spalding's, Wabash-av., Until 1:30 p. m.

10 15 20 30 50 NEW ALHAMBRA Mats. Sun. Tues. Thurs. Sat. KLIMT & GAZZOLO'S On the Fridge at Midnight

Next—"HONEST HEARTS."

WHERE TO EAT.

THE TALK OF THE TOWN

DON'T FAIL TO SEE THE GERMAN RESTAURANT OF THE

Kaiserhof

270 CLARK-ST., Near Jackson-blvd.

RESTAURANT A LA CARTE

DINNER $1.00 INCLUDING WINE From 5 to 8 p. m.

Music by Royal Hungarian Orchestra

AFTER THE PLAY

The States Restaurant

IS THE PLACE

Auto Entrance, 52 E. Adams-st.

Souvenir Bills of Fare

SPECIAL SELECTIONS BY TOMASSO'S ORCHESTRA

S. E. Cor. State and Adams-sts.

The New GERMANIA CLUB CAFE

645, 647 and 649 N. Clark St.

Near Entrance to Lincoln Park.

Entirely Remodeled. New Management.

High Class German Kitchen.

Music Every Evening. HERMAN MACK, Prop.

Get the Habit, of DINING at Sans Souci Park

A superb Table d'Hote dinner, with wine, for 60 cents. Also meals a la carte—popular prices. Make reservations by 'phone (Hyde Park 670) and obtain free admissions for banquets and theater parties.

GUNTHER'S 212 STATE STREET ....FINE LUNCHEONS

DELICIOUS REFRESHMENTS. FOUR O'CLOCK TEAS. AND AFTER THEATER SUPPERS.

Wrecked Santa Fe Train and the Broken Axle and Switch.

[From photographs taken for THE TRIBUNE.]

HOW THE WRECKED CARS WERE LEFT

BROKEN SWITCH POINT

BROKEN AXLE OF ONE OF THE FIRST CARS, SAID BY OFFICIALS TO HAVE CAUSED WRECK

COLLINS WIDENS POLICE WARPATH.

Holdup Men, Mashers, and Dance Hall Habitues Are to Be Suppressed.

MAYOR APPROVES PLAN.

Pastors in Two Pulpits Praise the Crusade Against Crime and Vice.

Chief Collins turned his attention yesterday to the holdup men, and, as a result, one band was broken up, a member of which confessed he had been implicated in a highway robbery every night during the last two months while the police were on strike duty. Furthermore, the chief announced his intention of extending his "drag net system" for cleaning the city to include the dance hall habitues, the "mashers," and the illicit sellers of cocaine.

While the chief was telling of his campaign plans Mayor Dunne, in Boston, was indorsing his proceedings and declaring that every move had been made under the personal instructions of the executive. In the pulpit two preachers were praising the crime crusade.

"The sooner the keepers of the gambling resorts close up and leave Chicago the better it will be for them," declared Mayor Dunne, according to a dispatch. "Gra't will not be tolerated in Chicag while I am mayor. While I have been busy with my municipal ownership plans I still have time to help wage a crusade against vice. I intend to make Chicago one of the cleanest cities in the United States. Above all, the holdup men must go."

Chief Tells of His Plans.

"The fact that there is no race horse gambling on Sunday will not prevent our various 'flying squadrons' doing business," said Chief Collins. "There are mashers to be caught, men wandering the streets who can't explain their occupation to be picked up, and there are, in fact, so many places to send policemen that I can scarcely find enought officers to do the necessary work.

"The dance halls are next to be cleaned out, and when the work begins it will not be merely arguing with the keepers of the places. Every questionable place where young girls are permitted to meet toughs and are served with beer or other drinks will be closed up tight without parleying with the keepers.

Would Arrest Before the Crime.

"Just pick them up before they commit the crime and we will stand the consequences easier than after they have got in their work," said Chief Collins when told by an officer that the men would "kick on being pinched without any specific charge against them."

Acting on this order, detectives from the Harrison street station arrested three men who are believed to be professional pickpockets at Harrison and Halsted streets in the evening. The men, all of whom have various other names, are best known as "Democrat" Williams, Dennis O'Keefe, and James McNally. The fact that the three struggled with the policemen who attempted to arrest them bears out the belief that they either were contemplating a crime or already had committed one. They will be held at the Harrison street police station for identification or possible complaints.

To Stop Cocaine Evil.

Acting under orders, west side detectives are quietly preparing for a general cleaning out of cocaine dealers and the dives on Madison, Grand, and Peoria streets where this form of dope flourishes. The ease with which cocaine fiends have been able to secure the drug at various west side places has led many druggists to believe that the police have "let up" on them. Police at the west side stations, however, say the trouble is with the state's attorney's office, where the prisoners are permitted to escape on various technical errors or because of carelessness on the part of prosecutors.

"The traffic in cocaine has not been officially brought to my attention, but when it is I shall do all in my power to stamp it out," said Mr. Healy last evening.

"Cleaning" Extends to Suburbs.

The "city's house cleaning" is reaching into the suburbs as well as in the immediate downtown district, and Capt. O'Brien, mentioned as one of the possibilities for the chief's chair, is the foremost of the outlying commanding officers in the work of renovating his territory.

While his officers are searching the suburb for suspicious characters, the police captain is planning changes in the district, which he will submit to Chief Collins. Hegewisch, he says, has a police station and a full complement of men where but two policemen would be necessary. South Chicago, with its 12,000 inhabitants, has but one station and scarcely enough policemen to cover the ground. Capt. O'Brien will recommend that the station at Hegewisch be abandoned and but two policemen left in the suburb, while another station be built in South Chicago and more policemen be transferred to the east side of the place to better safeguard the interests of the citizens.

Holdup Gang Is Captured.

By the arrest of three young men the police believe a gang of west side robbers has been broken up. The band originally consisted of four members. One has left Chicago and another is serving a term in the Bridewell. A fifth joined the remaining two on Saturday and was arrested. The men taken into custody are:

Bert Broaddus, 19 years old, 1102 West Twelfth street.

Frank Busby, 19 years old, Van Buren street and Western avenue.

Frank Kennedy, 2522 East Gordon street, Philadelphia.

George Lane, a member of the gang, has left Chicago and is being looked for by the police. William Jones, who the men under arrest declare was the leader, is in the bridewell. Arthur Barnes and John Lenahan also are being held at the station, but Lieut. Harding does not connect them with the robberies committed by the others.

Strike Period Brings Robberies.

The arrests were made early in the morning in West Madison street by four detectives. During the strike only two "plain clothes" men were detailed in the Lake street district, and many robberies were committed. Lieut. Harding obtained four more detectives on Saturday.

The detectives noticed the five men walking west on Madison street and stopped them. Kennedy immediately broke away and ran north in Sheldon street. He was captured after a chase in which he fired four shots at his pursuers.

Revolvers were found on two of the captives. At the station Broaddus confessed. He said the gang had committed at least one holdup every night during the last two months. Their gang, he said, held up R. M. Peterson, 2102 West Monroe street, and kissed his baby after robbing the rest of the party.

Peterson, W. H. Webber, 279 Walnut street, and others identified the men as those who had robbed them.

Blames Strike for His Downfall.

Broaddus is a union teamster and blames his downfall to the recent strike. He was employed as a driver by a downtown department store and is the only support of his father and mother. His strike benefits, only $7 a week and later nothing, he said, were insufficient.

"I had to get more money," he told Lieut. Harding, "and so when Jones suggested to me that we begin robbing I didn't make much objection. I took all of my share to my folks, and they thought it was strike benefits that I was drawing. Jones said there wasn't any danger of arrest when all the police were doing strike duty."

Arrest Two as Holdups.

Nicholas Blake and Nicholas Doyle, two alleged robbers, were arrested at Ashland and Archer avenues, early in the morning, accused of holding up Peter Pokowitch, 3200 Archer avenue. The man was severely beaten and robbed of $3. His cries for assistance were heard by Policeman Conroy, who hurried to his assistance. The policeman, when he neared the Ashland avenue bridge, saw three men struggling. Two broke away and ran west. The policeman followed and captured them after a fight.

Injured Man Found in Alley.

James White, 27 years old, a laborer, 180 Erie street, was found lying in an alley in the rear of 150 Chicago avenue early in the morning with revolver wounds in both legs. He said that he had been shot by an unknown man at 11 o'clock Saturday night while he was asleep under the tracks of the Northwestern Elevated railroad near Locust street.

The police think that he is the man who was involved in a shooting in which John Greenlish, a laborer, Twenty-ninth street and Emerald avenue, was hurt.

Two holdup men made a mistake when they attempted to rob Fred Knapp, a temporary policeman detailed at the Chicago avenue station. When the two thugs, who were armed with revolvers, leaped from the doorway of a building at Michigan street and La Salle avenue, Knapp drew his own weapon and fired three shots at them. The bandits, who were not hit, fled north in La Salle avenue and disappeared.

Makes New Chief His Text.

Hearty approval of the policy of Chief of Police Collins was expressed by Bishop Samuel Fallows, preaching in St. Paul's Reformed Episcopal church. That the force be kept efficient, the bishop declared, one thing was necessary—freedom from political interference.

"The moral element of the community hails with acclaim the prompt and vigorous action of the new superintendent of police in suppressing gambling and routing the forces of crime," Bishop Fallows said in a prelude to his sermon:

"Thoughtful men know the difficulties with which the retiring superintendent had to contend. It was an absolute impossibility, with the demands of the strike for every available policeman, to combat successfully the thugs and thieves and burglars who were terrorizing the city.

"Lawlessness was in the streets, the workshop, the manufactory, the store. It even crept into some of the schools. The atmosphere was impregnated with it. We cannot justly criticise the outgoing chief for not being master of the untoward circumstances in which he was placed.

"Gambling, however, evidently was winked at. The drastic policy of the incoming chief in closing up notorious resorts well known to the police reveals this fact.

"Roosevelt Ring" to Commands.

"The simple, straightforward command to the police inspectors to do their whole duty in their respective districts, and the furtherance of the injunction that they would be held responsible for stamping out vice and crime therein have the Roosevelt ring in them.

"But to carry out the purposes the superintendent has announced he must have a perfectly free hand. There must be no baleful power behind the throne. No ward politician must paralyze his nerve centers. Chicago may have a vigilant, alert, successful police force that shall be a pride to the city and a model to other municipalities, if the superintendent is permitted to attend to police business solely. The courts, the magistrates, and the public in general, I believe, will back him to the utmost in his laudable endeavors."

Calls Collins "Chicago's Savior."

In the Fulton Street Methodist church the Rev. William B. Leach hailed Chief Collins as "Chicago's Savior."

"We are all pledged to stand by our new chief, the man we have hoped and prayed for," Dr. Leach said. "Every man, woman, and child should thank God for the vigor with which he has taken hold of this great work of cleaning Chicago.

"Chicago, the first city in America in all but population, intends to be the first in law and order. Collins is in the eye of the world for what he has done already. A tidal wave is sweeping over the land that will destroy graft and grafters.

"Up, men, and let us pledge our mayor, irrespective of party, that we will stand by him in all things."

BABY KILLED BY FALLING FROM WINDOW OF A HOUSE.

Joseph Zine, 3 Years Old, Asks Mother to Place Him Where He Can See Passersby—Fatal Accident Follows.

Falling from a window of his parents' rooms at 65 Illinois street, Joseph Zine, 3 years old, was so severely injured yesterday morning that he died within an hour. The boy asked his mother to be placed where he could see the passersby and get the fresh morning air. A few minutes afterward he fell to the ground, twenty-five feet.

Other accidents of the day were as follows:

Adams, Edward, cab driver, 444 Wells street; thrown from his cab when his horse took fright at an automobile at State and Indiana streets; right leg and arm injured.

Chamberlain, Mrs. Cora, performer in west side show; face burned by accidental explosion of a cartridge.

Deahrow, Louis, 444 Berwyn avenue; fell from Robey street electric car near Foster avenue; injuries slight.

Urelna, John M., 7917 Escanaba avenue; struck by train while walking on the Illinois Central railroad tracks at Eighteenth street; shoulder blade broken.

A man believed to be Thomas Cosgrove, Dupue, Ill., was crushed to death when he tried to board a moving Rock Island railroad train at the Englewood station.

City to Acquire Austin Water Plant.

The formal transfer of the water plant at Austin to the city of Chicago will take place tomorrow. The sale of the Austin division of the Oak Park plant was made three weeks ago at a meeting of the Chicago city council, when it was voted to pay the company $250,000 for the franchises and property.

RIOT AT WRESTLING BOUT

POLICE CALLED TO SUPPRESS FIGHT OF 500 GREEKS.

Following a Contest in Brand's Hall, the Spectators Set on One Another with Knives and Clubs—One Man Seriously Injured Before Arrival of Patrolmen — Three Arrested and Their Friends Try to Rescue Them, but Fail.

A riot in which more than 500 Greeks took part was started last evening in Brand's hall, North Clark and Erie streets, at a wrestling match between Nicholas Maches and his pupil, V. Demetrelos. Only one man was injured seriously, but the police had a hard fight to subdue the rioters. Weapons were drawn and several men received minor cuts and bruises. The police arrested the three leaders of the disturbance and bundled them into the patrol wagon.

While the prisoners were there under charge of Patrolman William Marbach, the other policemen having turned to make further arrests, the three men drew revolvers and made a determined effort to escape. Detective William Maher hurried to Marbach's assistance, and the two men disarmed the prisoners, while the rest of the police fought off the mob which was trying to get at the wagon. The three prisoners gave the names of George Kokamos, George Filash, and George Bulus. Bulus had been stabbed in several places and he was taken to the Passavant hospital.

Other Assaults Are Reported.

Other assaults of different kinds were reported as follows:

Nadis, Giovana, saloonkeeper, 372 Clark street; stabbed in left side by Anthony Marcia in a quarrel over payment for drinks; Marcia escaped arrest.

Sleet, Matthew, a policeman of the West Chicago avenue station, stabbed by one of four rowdies whom he ejected from picnic grounds at Elston and North Fortieth avenues.

Wakeley, Sol, colored, 3941 Armour avenue; shot by a man with whom he had been playing cards in a saloon; taken to Provident hospital; probably will die; the man who shot him escaped.

Williams, Richard, and Alexander Ellis, both severely cut about the face, arms, and body in a knife duel for the affections of Miss Susie Campbell; both men, who are colored, were arrested.

General Fight; Five Arrested.

Five men were arrested by the Chicago avenue police after they had received black eyes and other injuries. One of the prisoners said they were approached by a man who said his name was Patrick Joyce, that he was the champion fighter of Ireland, and that he could lick any man in the crowd. The men accepted his challenge and after each had been beaten by the Irish pugilist the crowd started a general fight.

KILLED BY A COLD PLUNGE.

Sudden Shock Is Fatal to John Bierwitz, Found Dead in a Bath Tub.

The sudden shock of a "cold plunge" yesterday caused the death of John Bierwitz, 20 years old, 679 West Division street. He was found dead in the bath tub in his house by his brother and mother. When the young man failed to appear for dinner the door was broken in to gain entrance to the room. A physician, who was hurriedly called, said the young man had been dead several hours.

Mrs. Mary Ryall, 47 years old, 47 Twenty-second street, was found dead Saturday night in a hotel at 2727 State street. The body was discovered by employés of the hotel.

No marks of violence were found, and it is believed death was due to heart failure, from which Mrs. Ryall had suffered for years.

END-OF-THE-WEEK RATES.

Chicago and Northwestern Railway.

To nearby summer resorts. Tickets at special low rates on sale Friday, Saturday, and Sunday, good until the following Monday to return. Other low rates in effect daily. Illustrated folder, "Short Jaunts for Busy People," free on application at ticket offices, 212 Clark street and Wells Street Station. (Tel. Cent. 721.)

AUTOS SUBMIT TO CURB.

"FOUR MILE GAITS" RESULT IN ONLY THREE ARRESTS.

Police Along North Shore Have Easy Sunday, As Chauffeurs Drive Their Cars at Slow Pace and Speeding Is Reduced to a Minimum—First Sabbath That No Drivers Are Captured in Evanston—Thousands of Machines Out—No Serious Accidents.

"Four mile gaits" were the rule yesterday among automobilists who were out on the north shore roads, and the Evanston policemen who watched the streets formerly frequented by the "scorchers" had an easy task. Only three arrests were made and these were in Glencoe, where the "bumps" plan is to be tried.

The drivers of the machines appeared patiently resigned. It was the first Sunday no machines were taken to the police station since the present "open season" for automobiles began in Evanston. The change is ascribed by Chief Frost and other members of the police force to Patrolman Johnston's spectacular bagging of M. H. Cartwright's automobile Wednesday by shooting a tire.

Autoists Keep Funereal Pace.

The autoists kept the same funereal pace after leaving Evanston, when passing through Wilmette and Winnetka, where the speed limit laws are not so rigidly enforced as in Evanston.

The chauffeurs arrested in Glencoe are: R. C. Burton, Waukegan; R. H. Thomas, Highland Park; Roy Iches, 267 East Thirty-fifth street, Chicago. Each was fined $10 and costs by Justice M. T. Lané.

According to the police, speeding was reduced to a minimum along all the roadways used by the autoists. Drivers through the parks studiously kept to the eight mile pace and not one accident was reported, although the parks were crowded with the usual Sunday throngs. At Lincoln park at least 1,000 autos passed over the principal drives during the afternoon. All ran at a "snail's pace." Even old family horses were able to pass the electric and gasoline machines.

While members of the Chicago Automobile club were among those who were out driving, they in no way continued their "warfare" begun on Saturday against the "maligners of the sport." One more Sunday of "oppression" was bravely borne. Although the Lincoln park commissioners had been asked to open all driveways to automobiles, the request was not granted yesterday, and the chauffeurs were compelled to keep on the principal roadways. They were not allowed on the drives about the animal cages and other places where horse drawn vehicles may go.

Hope for Police Power by Next Sunday.

Next Sunday the auto owners hope to have the power of special policemen and also to have secured the withdrawal of many of the regulations regarding automobiles.

At the Chicago Automobile club, it was said nothing had been done during the day to secure "justice" for automobile owners.

"We just smiled and bore another Sunday of senseless oppression," said one of the members. "By next Sunday we hope to have won our battle for rights. It is certain that the driveways of the parks must be opened to us."

Attorney Gorham, under whose leadership the "warfare" was begun, was not at the club or at his house in La Grange. It was said that he was out obtaining evidence against "auto" drivers, whose recklessness has caused the adoption of many of the present stringent regulations.

Less Careful in Milwaukee.

George C. Preston, a lawyer, residing at 5029 Jefferson avenue, was run down and severely injured in the afternoon by an automobile in Milwaukee. Mr. Preston and his wife, who are visiting there, left their hotel to ride on the street cars. As they were changing cars at a cross street a machine, driven by Henry Bielgard, struck the lawyer, knocking him to the pavement. One ankle was broken and he was severely bruised. He was taken to the Hotel Pfister.

Car Hits Auto; Two Injured.

Camden, N. J., July 31.—An automobile in which John R. Valentine, a society man of Philadelphia, his wife, and two friends were riding, was struck by a trolley car here early this morning. Mrs. Valentine sustained a fracture of the collar bone, and Mr. Valentine was cut and bruised about the head and face. The other occupants of the automobile were not injured.

POLICE SAVE SIX CHILDREN FROM A BURNING BUILDING.

Run to Rescue When Fire Caused by Rats and Matches Starts at 1559 West Forty-seventh Street.

Dashing through smoke filled hallways policemen last night rescued six children, the oldest 16 years, from a fire on the second floor of a building at 1559 West Forty-seventh street. The mother, Mrs. John Pine, had left the flat a few minutes before the blaze was discovered. She did not learn of the fire until after the children had been taken out.

The fire is believed to have been started by the ignition of matches by rats. It was discovered in the apartments occupied by Dr. Noah Schoolman. The latter, his wife, and their two children were not at home nor was the family of Dennis Gallahue, occupying rooms on the second floor.

When the children learned that the rooms below were in flames James, one of the children, opened the door. He was driven back by the smoke. He then opened a window and called for aid.

The damage was principally to the property of Dr. Schoolman and is estimated at $1,500.

HOT SOUP KILLS BABY GIRL.

Infant Dies from Scalding and the Coroner's Jury Will Make an Investigation.

Scalded by a bowl of hot noodle soup, Julia Nins, 7 months old, died yesterday in the Michael Reese hospital. The child's mother, Mrs. Charles Nins, 6919 May street, said the baby overturned the soup, which was on a stool.

The accident happened last Saturday. An inquest will be held.

The body of a girl baby, apparently 3 weeks old, was found at Forty-ninth street beneath the elevated railroad tracks. The police believe it was thrown from an elevated train during the night. There was no mark of identification.

LABORERS FLOCK TO DAKOTAS.

Chicago Agencies Send 500 Men a Day to Work in the Wheat Fields.

The call which comes from the fields of North and South Dakota is taking laborers at the rate of 500 a day. As yet the call is only strong enough to offer to the prospective laborer a rate of $8 for the round trip, or in rare instances free fare in cases where the laborer agrees to work only at one farm. C. A. Anderson, who has charge of the Western Employment company at 91 South Canal street, said yesterday that 5,000 more men would be necessary. The Ross Labor agency, 117 South Canal street, has had a call for all the men they could send to North Dakota, at a free rate and labor at $2.50 a day.

AGED MAN COMMITS SUICIDE.

Richard Eberhardt Turns On Gas in Room While Despondent Because of Continued Ill Health.

Despondent over continued ill health, Richard Eberhardt, 62 years old, 1061 Trumbull avenue, committed suicide at his house yesterday. He was found early in the day by his daughter, Mrs. Anna Ludwig, with whom he was living.

Eberhardt fastened a rubber tube to the gas jet and inhaled the fumes.

John J. Bunn, 45 years old, 903 South Central Park avenue, was found dead in bed in the morning by his wife. Heart disease is supposed to have caused death.

DOWIE SCOLDS ST. JOE BRIDES.

Says Couples Crossing Lake to Be Married Should Be Ashamed of Themselves.

In the tabernacle at Zion City yesterday John Alexander Dowie declared marriage ceremonies performed by magistrates to be immoral. Furthermore, he censured the custom of young persons going to St. Joseph, Mich., to be united in matrimony. Couples who go across the lake to wed, he said, should be ashamed of themselves. Dr. Dowie announced that he soon will go to his summer residence in Michigan for several weeks of rest and will be accompanied by his choir, his band, and the Zion guards.

WRECK CAUSE IN DISPUTE

SANTA FE OFFICIALS PUT BLAME ON BROKEN AXLE.

Switch Also Is Smashed, and Some Railway Men Think It Possibly Hurled the California Express from the Track Near Lemont—Fact That It Was Quickly Replaced by a New One Regarded as Giving Weight to This Theory.

Santa Fé railroad officials, after a close investigation of the wreck of the California express at the Lemont station Saturday night, said it was caused by a broken axle on the forward truck of the smoking car.

There is no question but that the axle is broken. It stands on the edge of the twenty foot embankment, which the overturned coaches narrowly escaped being thrown over, clear of the trucks, and bearing the telltale signs of crystallized iron formation, one of the most treacherous things which railroad men have to deal with.

Further back on the track, near the center of the big curve which leads from the drainage canal bridge, is a split switch similar to the one which caused the wreck of the Twentieth Century limited near Mentor, O., a month ago.

The outgoing train, heavily loaded, consisting of ten cars, and running at the rate of fifty miles an hour to make up four minutes lost, struck this switch in its facing point, as was the case in the Lake Shore wreck. The point of this switch is broken, but the officials say this was not enough to throw the train from the track. A few feet on, according to the theory advanced, the axle broke. This is proved by the finding of the oil can at the bottom of the ditch, where it fell from the trucks.

Broken Switch Is Replaced.

Twenty feet further on the baggage car, smoker, chair car, and two Pullmans left the track at the frog of the sidetrack, leaving two Pullmans still on the tracks, and breaking free from the engine, which ran on for half a mile. The switch, which was supposed to have been locked when the train came through, was broken in the wreck and was replaced early yesterday morning.

Division Superintendent Raymond, after visiting the scene of the wreck, made this statement:

"We are satisfied that the broken axle did the work. There will be no further investigation. The blame can be placed on no one. The car trucks were inspected as always before leaving the station, but no man on earth could have foreseen the trouble that caused the wreck. The switch point was broken, but it was not enough. That the switch was all right is proved by the fact that another through train passed over it eight minutes before the California limited."

Wreck Is Viewed by Many.

In the face of all these assertions, railroad men who examined the wreck were convinced that the switch was defective, and the fact that it was replaced and spiked down so quickly was regarded as suspicious. It is even thought possible that the speed of the train jarred the point open, which is always a possibility in the facing point.

Thousands of persons crowded to the scene of the wreck during the day, and the splintered coaches overturned so near the fatal embankment were overhauled for souvenirs. The wonder that so few were injured was on the lips of every one. The only man killed was identified as John Gpucik, an Italian laborer.

Pinned Beneath the Smoker.

William McVeagh, a Joliet passenger, probably is the most seriously injured of the survivors, although it was reported last night that Satroni's hurts might result fatally. McVeagh was pinned beneath the smoking car for an hour and a half. Because the train fell on the toolshed it was impossible to get suitable tools to pry up the wrecked car and a telegraph pole was used by the crowd of Lemont rescuers in getting McVeagh out. His arm was taken off just above the wrist.

Most of the injured persons were taken to the Silver Cross hospital in Joliet. Some were not willing to go to hospitals and were cared for privately in Joliet.

LIVE 65 YEARS IN PEACE.

Aged Allegheny, Pa., Couple Boasts of Happy Home on Anniversary of Wedding.

Pittsburg, Pa., July 30.—[Special.]—"We have been married sixty-five years today and never have had a cross word," said Mrs. Randall Morton, Beechwood boulevard, proudly, and her statement was confirmed by her husband, Prof. Morton. Mrs. Morton is 83 years old and her husband is 88.

For eighteen years husband and wife were principal and assistant principal respectively in the Fourth Ward school, Allegheny, Pa.

There were present at their anniversary celebration today their only child, half a dozen grandchildren, and one great-grandchild.

A Delicious Drink.

HORSFORD'S ACID PHOSPHATE.

A teaspoonful added to a glass of cold water Invigorates, Strengthens, and Refreshes.

FEW DRIVERS KILL PLANS FOR PEACE.

Coal Teamsters Vote to Continue Strike and Renew the Labor Struggle.

MAY LOCK OUT 4,000 MEN.

Employers Probably Will Refuse Work to the Ones Already Re-engaged.

With the capitulation of the striking teamsters nearly complete, and the release of business Chicago from the oppression of the long labor war practically assured for today, a handful of coal teamsters yesterday wrecked the well developed peace plans.

The coal drivers voted unanimously to continue the strike. As a result the Employers' association at its meeting this afternoon probably will close the doors to thousands of their former employés who were to have been reëngaged this morning. The strike era, with its police guarded wagons, also will continue indefinitely.

All manner of protests from other teamsters' locals failed to shake the coal drivers in their determination. The position taken by the latter generally was regarded in union circles as unique. That 350 strikers should attempt to rule the destinies of nearly 4,000 men, who voted to go back to work, was said to be new, even among the elastic principles of the teamsters' union. President Shea was in Boston and therefore could give no explanation of the surprising attitude of the coal teamsters. Albert Young, the "father" of the coal drivers' union, also was in Boston. The coincidence was taken by some union leaders to have a meaning.

Shea Planned Coup with Coal Drivers.

Before President Shea and Young left for Boston it is said they planned to employ the coal teamsters' union for a coup d'état against certain big coal concerns involved in the strike. These companies were the Peabody Coal company, F. G. Hartwell & Co., Crerar, Clinch & Co., and the Edwin F. Daniels company. They were the dealers which early in the strike broke away from the Coal Team Owners' association, controlled by John C. Driscoll and Young. At the time they joined the employers, it is said, threats from the teamsters' leaders were freely delivered. Albert Young is said to have declared on that occasion that not one of the four concerns ever would be "permitted" to employ union coal drivers again in Chicago.

In Boston Shea and Young, it is said, laid out the plan of action for the coal teamsters' union. While agreeing to raise the "boycott" against every other strikebound house in Chicago the four big coal concerns were left on the tabooed list. They also were placed in the position of being unable to employ union drivers should they so desire. In short, the action of the union, according to the opinions of other teamsters' leaders, virtually establishes a "coal drivers' trust," from the benefits of which the Peabody, Hartwell, and other concerns are excluded.

Object of "Trust" Is Sought.

The object of the "trust" is sought by other teamsters. They believe its purposes have little, if any, intimate association with the prolongation of the strike in the hope of ultimate victory. On the other hand, no direct charges of "commercial unionism" of the Driscoll style have been filed.

President John Smyth of the coal teamsters' union said that the position taken by the coal drivers was not strange.

"It's this way," said Smyth, "we have nothing against the Peabody or the Hartwell company more than against any other concern involved in the strike. There is no attempt to 'boycott' individual firms. But we haven't the drivers to supply these firms. All our striking drivers have other jobs."

There were 350 coal teamsters originally involved in the strike and last week benefits, according to the statement made by Secretary William Kelly, were paid to nearly 100 of these men.

"I don't know what those drivers are doing," was Smyth's explanation of this fact.

Employers to Stand By Boycotted Firms.

The Employers' association possessed partial information last week regarding the plan of the alleged "boycott," and at that time, it is said, decided to stand by the coal dealers. The Lumbermen's association, because of the coal drivers' action, probably will refuse to reinstate any union drivers.

Typographical union No. 16 will not participate in the Labor day parade on Sept. 4. By a large majority the union voted in the afternoon to hold an independent picnic in conjunction with the allied printing trades on Labor day, at Alton Park, Ill.

Rheumatism, more painful in this climate than any other affliction, cured by Prescription No. 2851, by Eilner & Amend.

F. N. Matthews & Co.

New Location 50 ADAMS ST. Cor. State.

FINAL SALE

Summer Frocks

Many good numbers remain—style and quality none better—lines broken—those whose sizes are here represented will find a veritable bargain. For example:

Linen Coat Suits that were $30.

NOW $15.00.

EVERYTHING REDUCED IN LIKE PROPORTION.

All must be sold to make room for new merchandise arriving.

THREATS PLENTY IN SPRINGFIELD.

Mayor's Opponents Promise Arrest of Detectives in Council Fight.

EXPECT TROUBLE TONIGHT

Delegation of Fifty Citizens Will Demand Municipal Light from Aldermen.

[BY A STAFF CORRESPONDENT.]

Springfield, Ill., July 30.—[Special.]—All sorts of threats were made today by both parties to the controversy over the lighting ordinance which caused a split in the council meeting last night. The opponents of Mayor Devereux assert that warrants will be issued tomorrow for the arrest of the city detectives who participated in the melee in the council chamber. Complaint also will be made, it is said, against Edward Wing and William Ridgely, the latter a brother-in-law of the mayor, who were stars in the council chamber and went to the assistance of the mayor when the trouble started.

Police May Be Dismissed.

Another story circulated tonight is that Police Sergeant Fehr and Police Operator Hanselman will be dismissed from the police force tomorrow, because of the antagonism of their brothers, who are aldermen, to Mayor Devereaux's plans. Several patrolmen and members of the fire department, who were appointed at the instance of aldermen, also are said to be slated for dismissal.

A committee of fifty citizens will attend the council meeting tomorrow night and demand that the aldermen take action looking to the municipal operation of the lighting plant in accordance with Mayor Dexereux's plan.

Saturday night's gathering at which one was knocked down and another kidnaped while revolvers were displayed and the lights turned out, is recognized as but fairly representing the state of public feeling in the matter.

Some time ago denunciation of the aldermen favoring the plan of leasing the city's street lighting plant to the company controlling all the other public utilities of Springfield took the place of argument. Some of the best citizens have held massmeetings and adopted resolutions condemning the scheme, but the majority of the council, enough, it is claimed, to pass an ordinance over the mayor's veto, is going ahead with the leasing plan, and the residents opposed to it are getting angrier and angrier in consequence.

Mayor for City Operation.

Mayor Devereaux and the four aldermen back of him are making their fight on the plan under the banner of municipal operation of the city's plant. They claim that inasmuch as the city owns the plant it ought to run it the same as Chicago and other municipalities do, and as Springfield does its own water works. To this they are backed by all the believers in municipal ownership and operation among the residents.

But the question has taken on another phase than a mere dispute between the advocates and opponents of municipal operation. A number of the best citizens of Springfield who have no belief in the doctrine that a municipality should own and operate all public utilities, or assent to it only in a lukewarm way, are opposing strenuously the proposed plan to lease the lighting plant on the ground that the city is getting much the worse of the bargain. It is to these citizens that the eagerness of the majority of the council to accept the proposal of the Utilities company seems so inexplicable.

History of Lighting Plant.

Springfield built its own street lighting plant some years ago at a cost of $100,000. It never operated it, however, but instead turned it over to the old Capitol Electric Light company which operated it, charging the city $60 a light a year. That arrangement expires by time limitation at midnight tonight.

Recently the Clark syndicate of Philadelphia bought up and consolidated almost everything in the public utility way in Springfield. It has the electric lighting plant, the heat and power plant and the street car lines. The only thing it has not got is the city's street lighting plant and it has been operating it as successor to the Capitol company. Now it proposes to absorb this plant under a ten years arrangement, charging the city $55 a lamp a year. Its friends are advocating the scheme on the ground that it is less than the city has been paying.

The mayor and his four aldermen are fighting it on the plea that the city can operate the plant at a still less cost and, owning it, ought to do so. The opponents of the plan among the citizens who have no special faith in municipal ownership, however, are arguing that not only is the price of $55 a lamp a year too high, but that the bargain proposed would be a jug handled affair in which the Utilities company would have all the best of it, and the ultimate result would be to give this company a complete monopoly of all public utilities in the city of Springfield.

But up to date they have not been able to impress their views on the majority of the aldermen, who, for some strange reason, can see no virtue in any other proposal than that of the company.

Lease and Option Plan.

Inasmuch as one city council cannot make a contract for a longer period than its own life and a lease made by the present one for longer than two years clearly would be illegal, the understanding is that the plan contemplated by the majority is to give the Utilities company an option for ten years for the purchase of the plant, it to operate it in the meantime and the city to pay the $55 a lamp agreed upon.

The objection the opponents of the scheme make to it is:

That as no provision is made for the maintenance of the plant during these ten years, and if any repairs are needed the city will have to make them itself, the chances are that at the end of the period the plant will be a wreck. The price put on it then by any set of appraisers, providing the company exercises its option to purchase, would be only a fraction of the $100,000 the plant originally cost. In fact, it is not claimed by the company that it intends to operate the present power house at all. It has its own, which it would be a matter of economy to use, and the city's paturally would be allowed to decay through disuse.

Would Be Giving Plant Away.

Furthermore, the opponents point out:

That as a financial proposition a company having no fixed charges to pay, no maintenance charges to set off, and no sinking fund to provide for; with a plant ready made to its hand, with free permission to use the city's poles for its other wires, and to place poles which will carry its other wires under the pretense they are needed for lighting the city; in fact, with no charges except to provide some extra coal in a city where coal is cheap; could afford to furnish light at much less than $55 a lamp, and this sum paid by the city is in effect a bonus given the company for its good nature in taking over the municipal lighting plant and thus perfecting its own monopoly.

It is computed its profit during ten years on the contract would more than pay for the plant at the end of the period, and the city in fact will have advanced the company the money with which to purchase its own property.

Company Wins Over Aldermen.

But enough of the aldermen have seen the force of the company's arguments to make the lease in the form proposed. There are fourteen aldermen, and it takes ten to pass an ordinance over the mayor's veto. It is stated that these ten have been secured and everybody in Springfield believes the assertion.

LARGEST CAMPMEETING CROWD AT LAST SUNDAY SERVICES.

More than 6,000 Methodists Visit Desplaines Ground—Collection of $1,000 Reduces Tabernacle Debt to $5,500.

It was the last Sunday of the Methodist camp meeting at Desplaines yesterday and the attendance reached high water mark. Before 11 a. m. more than 4,000 tickets had been sold at the main gate. It was estimated that 6,000 persons were on the grounds when the services began in the tabernacle.

The Rev. W. A. Quayle spoke in the tabernacle, while others addressed two overflow meetings held in tents.

A contribution of $1,000 was taken up to apply on the tabernacle debt, leaving a balance of $5,500.

It was announced that Swedish Methodists will erect a tabernacle on the camp grounds at a cost of $4,000. It will seat 1,500 persons.

The meetings will close tonight with special services.

Picnic Given to 500 Children.

Nearly 500 boys and girls of the Lincoln turnverein attended a picnic given by the society yesterday in Excelsior park. Prizes were awarded to the winners in the athletic contests. The turnverein, which has a hall at Sheffield avenue and Diversey boulevard, is the oldest organization of its kind in Chicago. The picnic was the celebration of its thirtieth anniversary.

Ald. Brennan Is Improving.

The condition of Ald. John J. Brennan, who is ill in the Mercy hospital, was reported yesterday to be improved. He was able to sit up. Unless a relapse occurs and fever sets in he is expected to recover rapidly.

CABINET OFFICER ON THE WARPATH

Secretary Wilson Angry Over Criticism of Inquiry Into Cotton Scandal.

APPEALS TO PRESIDENT.

Declares Real Fault Lies with Officials of the Department of Justice.

Washington, D. C., July 30.—[Special.]—Secretary of Agriculture Wilson will be in Oyster Bay tomorrow or Tuesday to confer with President Roosevelt relative to the present condition of affairs in his department. He left Deer Park, Md., tonight for New York and will arrive tomorrow morning.

Instead of going to Oyster Bay to explain it is believed Mr. Wilson's purpose is to take the aggressive. He is said to be much wrought up over the criticisms of his handling of the inquiry, and it is expected he will have some sharp things to say about Morgan, H. Beach, the United States district attorney.

Friends of Secretary Wilson declare the mismanagement in connection with the inquiry began to manifest itself after the affair was transferred to the department of justice, or, more properly speaking, to District Attorney Beach. The friends of the secretary contend that the present prospect of failure of successful prosecution is due to the supposed fact that Holmes is now out of the country and that adequate precautions were not taken to prevent John Hyde from quitting the country.

Publicity Handicap to Beach?

On the other hand, it is known that District Attorney Beach feels that the present investigation was handicapped at the start by the publicity given to the first inquiry by Secretary Wilson. It is pointed out by the friends of the secretary that so long as the cases of Holmes and Hyde were under his jurisdiction he was kept advised as to their whereabouts and had them on hand when they were needed.

After the cases passed to the department of justice, it is argued, it was the duty of that branch of the government to see to it that the movements of the former officials were watched.

There is a possibility of an ugly condition of affairs arising out of the bitterness in the department of agriculture toward the legal authorities. In his statement announcing the dismissal of Holmes, Secretary Wilson said that he had consulted the district attorney and had been advised that criminal proceedings against Holmes would not lie. The district attorney replied that as the case had been handled by the department up to that time he had informally said that a prosecution might not be successful, but that Secretary Wilson was in error in his statement that the district attorney had given an opinion that the offense of Holmes was not in violation of the statute.

Aroused Over Attacks.

The controversy between the two officials was mild, and no feeling was displayed at the time, but since the disappearance of Hyde and Holmes the department officials have become aroused over the attacks on the department and are blaming the legal authorities for all their troubles.

Outsiders here are inclined to commend Mr. Beach for the energy that has characterized his conduct of the case. His resignation of the office of district attorney takes effect Aug. 31. The department of justice, it is asserted by his friends, must have been satisfied with his management of the inquiry in view of the fact that it practically has been decided that he shall be engaged as special attorney in the department of agriculture case, beginning Sept. 1.

To Demand Wilson's Resignation.

Atlanta, Ga., July 30.—[Special.]—The Southern Cotton association will follow up the work in bringing to light the methods pursued by prominent officials connected with the bureau of statistics of the department of agriculture by requesting the resignation of Secretary James Wilson on the ground of incompetency. Harvie Jordan, president of the association, says:

"I am receiving a great many letters and communications insisting upon Secretary Wilson's resignation. The matter will be presented to President Roosevelt officially on the part of our association, and Mr. Wilson's resignation will be requested."

AGAINST AN OPEN SUNDAY

DR. WARE IN SERMON SAYS "THE SOUL'S RIGHT SHOULD RULE."

Parks for Baseball and Athletics Are Urged, He Says, and the Importance of Having a Vigorous Body Is Admitted, but on the First Day of the Week Spiritual Affairs Should Be Given Preference Above All Else.

The Rev. Dr. E. N. Ware, pastor of the Endeavor Presbyterian church, preached yesterday morning on "The Rights of the Soul."

"Open parks for baseball and other athletic games," he said, "are strongly urged by the press and the public, all in behalf of the well being of the body. The 'open city' is demanded for the same reason.

"No advocate of high and holy and helpful living denies the importance of having a vigorous body. But when it comes to the question of which should dominate the life, the body or the soul, especially on the day given by our Maker for bodily rest and soul enrichment, there ought to be no debate as to the rights of the soul being of prime importance on that day."

In St. Paul's Methodist Episcopal church the Rev. N. P. Tedrick said:

"The church is expected to lead in all of the great questions of religion and morality. But the civil authorities ought to enact and enforce such laws as would make the Sabbath day not only a religious, but a civil observance.

"The Barbers' union has asked the cooperation of the ministers in securing Sunday closing. A beer drinking laboring man of intelligence recently told me he gladly would forego his Sunday drink if the saloons could be closed and the resulting evils averted."

PASTOR DEFINES THE IDEAL MAN

Declares Religious Growth Is Measured by the Ability to Overcome Temptations.

The Rev. Frank C. Bruner, pastor of the Oakwoods Union church, preached yesterday on "The Making of an Ideal Man." He declared man approached perfection in the measure that he developed the ability to overcome temptations and that "the truth assimilated will make an ideal man, the very image of God." Club life, liquor traffic, gambling, and "sin in the church itself" were declared to be the greatest checks to the redemption of the world.

CHURCH AND WORLD "MINGLE."

Pastor Declares Line of Demarcation Between the Two Is Becoming Obscured.

"The Worldliness of the Present" was the subject of the sermon preached yesterday by the Rev. Jesse T. Kolmos in the Windsor Park Congregational church. He declared the line of demarcation between the church and the world has become obscure. The church, he said, should be in the world, but the world must not be in the church.

LOWEST DEATH RATE FOR JULY.

City Health Department Bulletin Reports That Thus Far the Record for Chicago Is Broken.

The month which closes today promises to show the lowest July death rate in the records of the Chicago health department. The official bulletin issued yesterday indicated that the mortality rate for the first twenty-nine days of the month was 13.16 a thousand. In twelve years the average ratio has been 16.06 and the lowest, 14.84, was recorded in 1900.

An unusually large proportion of the milk examined during the week was below grade. The poorest showing was by milk from dealers of the Sixteenth and Seventeenth wards and by hotel and restaurant samples.

Frank Freighlien, 511 Southport avenue, died at the county hospital yesterday morning from the effects of heat prostration two weeks ago.

Church Summer School Closes.

The Immanuel Baptist church yesterday closed a successful summer school season. The object was the training of Christian and charitable workers. About ninety students were enrolled, many being pastors from Wisconsin and Illinois. After the lectures the students applied their theories by actual contact with the needs of the city. Douglas Smith of Chicago has been behind the movement, which may take on some permanent form.

Step in for a Diamond.

Step into our store and purchase a diamond on easy monthly payments. Loftis Bros. 92 State-st.

Marshall Field & Co.

Important Special Sale of Surplus and Sample Lines of

Fine Limoges China at 20% to 50% Below Regular Prices.

This is in many ways the most extraordinary special purchase we have offered this season in this section. There are thousands of pieces—and all of the finest first quality Limoges China. Some are decorated, some elaborately hand painted. The variety of designs and shapes is such as would only be found in sample lines.

We wish to place especial emphasis upon the wonderfully low prices that have been made—from 20% to 50% below the regular values.

Covered Dishes, each $1.00, $1.25 & $1.50.
Platters, each 50c, 75c and $1.00.
Sugar and Cream Sets, 50c to $3.00.
Chop Platters and Cake Plates, ea. 50c to $4.
Cups and Saucers, 15c, 25c, 35c, 50c and $1.00.
Plates, 15c, 25c, 50c, 75c, $1.00 to $3.00.
Fish and Game Sets, $10.00 to $50.00.

A large assort ment of plates in royal blue China will be also included at half the actual prices.

Fourth Floor Annex.

Glass—An Unusual Opportunity to Purchase Tumblers and Pitchers.

The price-making power of this store will be strongly emphasized in the values to be placed on sale this morning in this section. It is the best opportunity we have offered this season for the purchase of inexpensive Table Glass.

Fourth Floor Annex.

Plain Lead-Blown Water Tumblers, selected glass, dozen, 40c.

Lead-Blown Tumblers, with needle-etched borders, dozen, 75c.

American Cut Glass Water Tumblers, star and fan pattern, see illustration, special, dozen, $4.00.

Ice Tea Tumblers, of colonial glass, see illustration, dozen, $1.50.

Water Tumblers, of colonial glass, dozen, $1.00 and $1.25.

Water Tumblers, with new floral etching, dozen, $1.00.

Water Pitchers, in loop optic design, see illustration, one-quart, 30c; three-pint, 35c; two-quart, 40c.

Lead-Blown Water Tumblers, cut in flat flutes, dozen, $1.50.

American Cut Glass Water Tumblers, strawberry design, see illustration, doz., $3.

GAS FOR COOKING

GAS is the *best fuel* for Summer because the heat is all *under the pans* and not distributed throughout the kitchen. Strike a match and there is instantly all the heat you want just where you want it. Turn a valve and the *heat stops* at once.

You ought to have a gas range *NOW*—it will make your *kitchen* comfortable as the *parlor.*

Buy the Gas Range on *Easy Payments* if you wish. We will deliver and connect it *free.* Ask the Main Office or any Appliance Salesroom for prices and terms.

APPLIANCE SALESROOMS

517 West Madison Street, Telephone Monroe 139
1264 East Ravenswood Park, Telephone Sheridan 862
253 Blue Island Avenue, Telephone Canal 1496
11107 Michigan Avenue, Telephone Pullman 121
1589 Ogden Avenue, Telephone Canal 1127
338 W. Sixty-Third Street, Telephone Wentworth 417
548 Lincoln Avenue, Telephone North 1429
1017 Milwaukee Avenue, Telephone Monroe 1241
3481 Archer Avenue, Telephone Yards 452
9215 Commercial Avenue, Telephone South Chicago 68

The Peoples Gas Light & Coke Company, Michigan Avenue and Adams Street, Telephone Central 1076

Physicians Advise

convalescents and all who need Strength and Health to take the ideal Food Drink,

ANHEUSER-BUSCH'S

Malt-Nutrine

TRADE MARK.

For it contains the great building and health producing properties the system demands. That's why the most successful doctors prescribe Malt-Nutrine in their practice—that's why their patients recover so quickly and so surely.

Malt-Nutrine is the perfect, predigested food in liquid form. Sold by all druggists and grocers.

Prepared by
Anheuser-Busch Brewing Ass'n
St. Louis, U. S. A.

Trains to Colorado

You'll find the Rock Island's Colorado service—especially the meals, as good as any in the country.

Both standard and tourist sleeping cars and new electric-lighted, wide-window chair cars and coaches. Electric fans for ventilation and cooling.

Very low rates all summer with special reductions on certain dates.

Full information at this office.

Ask for copy of our new Colorado book with list of hotels and boarding houses.

Rock Island System

A. B. SCHMIDT,
Gen. Agent, Pass. Dept.,
91 Adams Street, Chicago.

Wherever you go to spend the hot months, take

WELCHS GRAPE JUICE

with you, or see that you can get it. It will add to the enjoyment of any summer outing and add to the health and strength that you bring back with you.

Sold by druggists and grocers in quart and pint bottles. Booklet with recipes free. Welch Grape Juice Co., Westfield, N. Y.

"brite and fair"

Will be your vacation days if you take with you **The Real Diary of a Real Boy and "Sequil."** 50 cents each.
THE EVERETT PRESS CO., BOSTON

ADVERTISE IN THE TRIBUNE.

WITTE SETS LIMIT TO PEACE TERMS.

Czar's Envoy Declares Russia Will Not Discuss Victories Not Yet Won.

WILL GO ONLY SO FAR.

Says He Is in Role of Imperial Courier to Find Basis of Action.

[By wireless telegraph to the London Daily Telegraph.]

[BY CABLE TO THE CHICAGO TRIBUNE.]

AT SEA ON BOARD KAISER WILHELM DER GROSSE, via The Lizard, July 30.—M. Witte, the czar's envoy to the Portsmouth peace conference, in an interview in his stateroom today declared that Russia would consent to no terms based on future battles Japan expects to win if the war continues.

The Russian envoy declared he was not going to Portsmouth to begin negotiations for peace. Rather, he said, he was a courier, sent by the czar to see if a basis for peace negotiations could be found.

Future Triumphs Not Factor.

Russia, M. Witte said, is willing to discuss peace on the basis of whatever Japan's army and navy has accomplished up to the present time. Russia will refuse to discuss terms based on what Japan declares her army and navy is able to do in the future.

"Otherwise," said M. Witte, "we might on the same principle be asked to discount the invasion of western Siberia or even European Russia on the ground that if the campaign had lasted long enough Japan's hopes might come to pass."

Finds No Common Basis.

M. Witte's entire statement, made with careful deliberation, was as follows:

"Both sides are greatly mistaken in speaking of the negotiations about to take place in New Hampshire. If I knew that I was going to negotiate with Japan's plenipotentiary there I should feel much more hopeful as to the results than I do; but such is not the case.

"Usually the way is, when plenipotentiaries meet, that they come to a give and take, within certain sharply defined limits, and they generally agree in the end. Contrary to usage, however, Japan's representative and myself are setting out without any such preliminary understanding. We have no common basis whatever, and therefore our powers, or, at any rate, mine, are complete.

"But in this fullness of powers I feel that my rôle at the outset is that of an imperial courier sent to learn the terms on which the mikado's government is ready to make peace. The fact of my being dispatched on such an errand is a conclusive proof that the sincerity of my imperial master is beyond question. It would have been much better if Japan and Russia had agreed upon a common basis before appointing their plenipotentiaries, but this could not be and we must make the best of things as they are.

To Carry Out Czar's Wishes.

"The emperor, whose instructions I shall faithfully carry out, is animated by intentions which assuredly will command the respect of the world, but will also merit and receive the approval of the entire Russian nation. To stop the war just when the tide of reverses appears to be turning back is a proceeding which requires more moral courage than people commonly imagine. My imperial master has given proof of this. He desires a real, abiding peace on conditions which, while just to the real facts, cannot take into consideration mere fancies.

"It is claimed the war broke out because certain demands preferred by Japan were rejected by Russia. In the ensuing campaign fortune was favorable to our enemy, who, therefore, insists on the fulfillment of these demands. She further expects that her military and naval successes shall be treated as titles to other concessions not included in her original claim. I consider that a legitimate subject for discussion. I am ready to deal with that matter in a businesslike spirit of give and take, but what I cannot and will not entertain are demands based upon expected military successes in the future.

Bars Future Achievements.

"It is of course always open to victorious belligerents in all wars to make roseate forecasts of what would have happened if the war had gone on long enough. That is an undeniable right which no one can question, but it would be simply preposterous to expect that possible results of luck should be not only regarded but also treated as real achievements and placed to the credit of the victor. In arranging the terms of peace considerations of that kind must be wholly eliminated.

"Otherwise we might, on the same principle, be asked to discount the invasion of western Siberia or even European Russia on the ground that if only the campaign had lasted long enough and fortune had clung tenaciously to our enemies, their roseate anticipations ultimately might come to pass.

To Conserve National Honor.

"We must leave to novelists the adequate treatment of what might have been, and keep ourselves well within the limit of accomplished facts if we hope to agree upon a common basis for the negotiations. Conversant with the humane intentions of my imperial master, I will do anything compatible with Russia's honor and dignity to establish that work of which I have been an unswerving advocate. If my endeavors fail it will certainly not be for lack of sincerity nor want of reasonableness.

"My first task, however, in the new world will not be to carry on negotiations, but to go in search of a basis for fruitful discussion. That is why I look upon myself at the present moment less as a peace negotiator, while I fervently hope that a common ground having been found, the latter rôle also may fall to my lot."

Kaiser Advises More War?

[BY CABLE TO THE CHICAGO TRIBUNE.]

PARIS, July 30.—The St. Petersburg correspondent of the Journal says he interviewed a member of the court, who said the kaiser had given the czar to understand it was his opinion that he should continue the war with the greatest energy. The kaiser, according to the dispatch, pledged himself not to attempt to do anything against Russia while the campaign in Manchuria continued, and to do all he could to preserve the peace of Europe if it were threatened.

The kaiser added that two conditions were necessary to satisfy the conclusion of the war. The first was sufficient financial resources, in which Germany willingly would lend support. The second was the absolute necessity for creating a national movement in Russia favoring a continuance of the war. For this it was requisite that the czar grant extensive reforms. The kaiser desired assurance that the czar would not be duped by President Roosevelt's move in favor of Japan, made at a moment when the financial situation of the latter power made a speedy peace desirable if not indispensable to her.

Chicago Pioneer Taken by Death.

Mrs. Ann Grant Owens.

Mrs. Ann Grant Owens, who died on Saturday at the residence of her daughter, Mrs. J. A. Robbins, 4838 Michigan avenue, would have been 92 years old if she had lived until next Christmas. She had seen practically all of Chicago's growth, having resided in the city since 1848. In that year she came with her husband from England by way of the Erie canal and the great lakes. Mrs. Owens' husband, Owen Owens, was the first brass founder to start in business in Chicago. His firm, Nugent & Owens, built the first fire engine used by the city. The factory was at 226 Washington street. Mr. Owens built the first brick dwelling on the west side, in Desplaines street, near Washington.

JAPAN TO DEMAND CZAR'S RAILWAYS

(Continued from first page.)

until after the powers have waived extraterritorial jurisdiction.

At present an American who commits a crime can only be tried before his own consul. This has been humiliating to China. In the hope of inducing western nations to permit the application of the laws of the empire to foreigners, the imperial government, upon the recommendation of Wu Ting Fang, former minister to the United States, recently revised its criminal code. Until the question of extraterritoriality is disposed of as China desires, it is her intention to create in Manchuria treaty ports, such as Tientsin and Shanghai, where foreigners may trade.

It is possible this may not be acceptable to Japan, whose subjects have entered Manchuria in swarms and who have settled at various points in the wake of their victorious armies. The United States would be disposed to favor the throwing open of all of Manchuria to foreigners, as under existing conditions and with the Japanese in possession of the railroad no trading nation will be able to compete with the Japanese.

Open Door Crusade Gains.

The question of trade in Manchuria is less important to Russia than that of the fate of the railroad and her connection with the far east. The Transsiberian railroad was built for strategic purposes, while commerce was incidental, though an important feature of the project.

The concession granted to the Chinese Eastern railway company authorized it to exploit Manchuria industrially and certain mining rights, in their nature exclusive, were granted. Japan will insist that this concession in its entirety be transferred to her, but it is difficult, it is said here, to reconcile declarations she has made with regard to the open door with her possession of exclusive mining and industrial privileges. It is believed Japan will find a way to cancel this feature of the concession after it has been transferred to her by Russia. Her policy in this respect will be watched with the keenest interest because it will establish beyond question whether she proposes sincerely to abide by the unselfish principles which she announced repeatedly she would observe.

American military experts who have recently returned from the far east say that if Russia complies with Japan's demands in regard to the railroad lines in Manchuria, Japan certainly will achieve her purpose to make another war in the far east an impossibility for years to come.

GREAT BRITAIN BACKS JAPAN.

Will Give Strenuous Support to Peace Terms to Be Submitted to Russia.

Washington, D. C., July 30.—Japan comes to the Washington conference assured that whatever her peace terms they will have the sympathetic approval of Great Britain. Several suggestions from Washington to London that the cause of peace would be served by an explanation to Japan from her ally favoring moderation in her demands upon Russia have not availed to change the British government in its apparently unalterable determination to stand by Japan, however severe she makes her conditions of peace.

Nor has the British government seen its way clear to render assistance to Washington in the efforts to obtain an armistice. London is opposed to an armistice until Japan has been satisfied that Russia's plenipotentiaries are prepared to do more than discuss means of ending the war.

As understood in Washington Lord Lansdowne's position is that as the loyal ally of Japan, Great Britain can afford to take no step nor assume any attitude that would, in the remotest degree, redound to the advantage of Japan's enemy.

At the same time the London government in its exchanges with the American embassy in London has not hesitated to declare its confidence that Japan's terms will not be unreasonable, viewed in the light of the results of the war. As it was recently expressed by one cognizant of the British attitude: "London has never, either in the negotiations preceding the war or since the war began, found Tokio assuming an unreasonable position."

Believing that Japan will not insist on the dismantlement of Vladivostok, should Russia fail to agree to it in return for the neutralization of Port Arthur, the cession of Sakhalin, which, it is understood, will be among the essential conditions, will, the officials here believe, prove the most serious obstacle to peace in the far east. Sakhalin had not been captured when the president initiated his efforts to bring the belligerents together. The fact that up to that time Japan had not taken a foot of Russian territory simplified, in the opinion of Washington and Berlin, the problem of bringing about peace negotiations.

SAKHALIN ISLAND NEAR CONQUEST.

Japanese on Eve of Completing a Victorious Campaign Against Russians.

CZAR'S TROOPS ROUTED.

Main Body of Soldiers Flees in Disorder After Fighting in Street.

[BY CABLE TO THE CHICAGO TRIBUNE.]

TOKIO, July 30.—The Japanese army on Sakhalin island is defeating the Russian troops everywhere, inflicting heavy losses. The subjugation of the entire island is a question of a short time.

The following dispatch has been received from the Japanese army headquarters, detailing recent operations:

"Our independent cavalry which entered Rykoff (on Sakhalin island, forty-five miles northeast of Port Due) on July 27, withdrew on finding order in the city unfavorable to its occupation. Our army, intending to crush the enemy's forces before they retreated from the eminences west of Rykoff, commenced to advance at 3 a. m. of July 28. The van, together with an independent body of cavalry, advanced by forced marches, taking and dislodging the enemy holding the northern extremity of Rykoff and rushed into the town. Confused street fighting ensued, but the town was completely taken at 8:30 o'clock in the morning.

Russians Flee in Disorder.

"The enemy's main strength, which opposed our right column, fled in disorder southward, taking the short route leading to Pareono.

"On July 28 a detachment which was sent south in pursuit of the enemy met the enemy's infantry, some 800 strong, at a point six miles south of Rykoff and killed over 200 and captured 500.

"The enemy's strength opposed to our right column was of some 3,000 infantry and four guns and four machine guns, and that opposed to our left column some 2,000 infantry and four guns.

"The enemy's loss in trophies is under investigation."

Delbenskoe Is Occupied.

Another report from the headquarters of the imperial army reads:

"Our force on the island of Sakhalin advanced on the twenty-seventh and hotly chased the enemy from early in the morning. Our vanguard occupied Delbenskoe the same afternoon. While our cavalry entered Rykoff another detachment was sent against the enemy at Nomiha and Ivovskoe, dislodged the enemy's force holding Vydernicovsky and vicinity, and immediately commenced pursuit. The enemy holding the latter place consisted of infantry, with several guns. The temperature is 93 degrees Fahrenheit."

Stoessel Relieved of Command.

ST. PETERSBURG, July 30.—Gen. Stoessel has been relieved of command of the Third Siberian army corps.

The Novoe Vremya publishes this morning a report from Khersu that there is great discontent among the reservists in Manchuria at the distress inflicted on their families because of the negligence of the authorities, who have failed to provide proper support for them. This outspoken admission from a Russian source is looked upon as significant.

Port Arthur Surrendered for Loot?

San Francisco, Cal., July 30.—[Special.]—Mail advices just received from Japan bear out the report circulated by the returning Russian civil governor of Port Arthur that Gen. Stoessel and officers surrendered the fortress in order to loot the large treasure, estimated at 30,000,000 rubles ($15,000,000).

These reports are given credence by stories from Japan of the lavish expenditure of the Russian officers and many private soldiers when prisoners. There are nearly 70,000 of these prisoners and recently a private soldier who attempted to escape had several thousand dollars in paper.

Many officers must have small fortunes in their possession, judging by the way they buy luxuries. They order champagne, vodka, claret by the case, and buy liberally of all choice foreign case goods and of all delicacies and fruits. Some have ordered pianos and other costly musical instruments with which to while away the tedium.

The story goes that this money came from the Port Arthur treasure, half of which was sent out in destroyers and reached Russia, but the remainder of which was divided among the garrison, only 2,000,000 rubles being found when the Japanese took possession.

TAFT PARTY SAILS FOR MANILA.

Crowds Greet Secretary and Miss Roosevelt at Railroad Stations in Tokio and Kobe.

[BY CABLE TO THE CHICAGO TRIBUNE.]

TOKIO, July 30.—Secretary of War Taft and party sailed for Manila on the steamer Manchuria at 10 o'clock tonight. The party spent the day at Kioto, leaving there at 3 o'clock by special train. At the station a great crowd awaited the secretary and Miss Roosevelt, and began cheering when their carriage arrived, the cheering continuing until the train started.

Arriving at Kobe at 5 o'clock this afternoon, the secretary and his party were the recipients of an enthusiastic welcome from the governor, the mayor and city officials, and the assembled crowd. Amid a display of day fireworks the party proceeded to the water front where a short reception was held. Secretary Taft and Miss Roosevelt were given a number of presents.

Many Wanted Work

In a quiet, cool, cheerful room
At an occupation which by reason of its seclusion
Was as attractive as any in their own homes—
Under a Company which
Not only maintained a free school of instruction,
But would pay them a salary while teaching them—
Which would provide their luncheon free
And a recreation period every two hours
In delightfully restful surroundings
With periodicals and library at their disposal—
Many wished to be telephone operators, but
Sixty per cent were not accepted because
Each lacked some needful quality,
But YOU may possess these:
If you think you do and
If you are a girl at least sixteen
Apply at once to
CHICAGO TELEPHONE COMPANY,
Room 9, 193 Washington Street.

VOTING IS NEAR IN RUSSIA

COUNCIL OF MINISTERS APPROVE NATIONAL ASSEMBLY PLAN.

Only Classes to Be Excluded from Franchise Are Soldiers, Men Under 25 Years of Age, Women, Governors and Vice Governors of Provinces, Prefects and Police Officials, Nomads, and Persons Deprived of Civil Rights.

ST. PETERSBURG, July 30.—The following are the principal points of an electoral system approved by the council of ministers for the proposed national assembly. The aim has been to elaborate a scheme eliminating as far as possible class representation.

The only classes excluded from the franchise are soldiers, persons under the age of 25 years, foreigners, women, governors, and vice governors of provinces, prefects and police authorities, nomads, and persons deprived of civil rights.

For St. Petersburg, Moscow, and eighteen of the larger towns there will be a system of electoral colleges numbering 160 members. For St. Petersburg, Moscow, and eighty other towns these members will be elected by electors of the first degree, comprising owners of land and house property exceeding 3,000 rubles ($1,500) in value, the electors in the case of St. Petersburg, Moscow, and 1,500 other towns to include also the holders of industrial patents and paying specified taxes, with no distinction as to religion.

For the provinces a similar system of colleges will be elected by voters of three categories—namely: landowners, electors of other towns than the before mentioned large towns, and cantonal representatives of peasants. Here also property qualification is required of 1,500 rubles ($750), and similar tax qualifications.

The elections will be by secret ballot, and an absolute majority is required.

RUSSIAN HARVEST A FAILURE; FAMINE THREATENS COUNTRY.

Crops in 41 Provinces Reported as Complete Losses—Grain Producing Districts Have Disastrous Season.

[BY CABLE TO THE CHICAGO TRIBUNE.]

ST. PETERSBURG, July 30.—The central statistical committee reports that the harvest in forty-one of the sixty provinces of European Russia is a complete failure.

In Tula, Raizan, Saratoff, Warsaw, and Kurland the failure is interspersed locally with barely sufficient crops. Similar conditions prevail in twelve other provinces, including the great grain producing districts of Samara, Tamboff, Pinza, and the Don Cossack district. In twelve other provinces good and bad crops alternate.

Good crops are expected only in six Polish provinces and in Grodno, Kieff, Volkynia, and Bessarabia. Satisfactory crops are expected in two northern provinces, reports from which have not yet been received, but where good harvests are rare.

Considering the optimism which usually characterizes Russian crop reports the public anticipates a serious famine.

KOMURA SEES COLLEGE CHUMS.

Japanese Plenipotentiary and Baron Kaneko Visit Friends of Old Days at Harvard.

New York, July 30.—Baron Komura, the Japanese peace plenipotentiary, and Baron Kaneko, the Japanese financial agent, both of whom are Harvard graduates, went to Peekskill today, where they visited some friends of their college days.

Work at the headquarters of the peace commission was not entirely suspended, the secretaries continuing their labors with the dispatches and mail.

Dispatches announcing that Corea, like China, would protest against a treaty of peace in which she was not consulted were called to the attention of Aimar Sato of the commission, and all he would say was that the time for any of these protests to be made was after the negotiations had been concluded.

Among the Japanese newspaper correspondents who are here it is the decided opinion that when peace is declared Japan, having become a world power, will elevate her ministeries in the capitals of the powers to embassies. All agreed that it was the understanding in Japan that if peace is declared at the coming negotiations Baron Komura would become a count, which carries with it a gift of money, and that Minister Takahira would be elevated to the rank of an ambassador.

ZIONISTS REJECT COLONY IN AFRICA

Vote Overwhelmingly Against Britain's Offer of Tract in Uganda.

INVITE AID IN PALESTINE.

President Nordau Suspends Debate Owing to Scenes of Tumult.

[BY CABLE TO THE CHICAGO TRIBUNE.]

BASLE, Switzerland, July 30.—After a stormy session the Zionist congress voted by an overwhelming majority not to accept the offer of Great Britain of a tract of land in Uganda, Africa, for colonization purposes. It also was resolved to ask Great Britain to further the aims of the Zionists in Palestine.

A special sitting of the congress was called for 9 o'clock last evening for the discussion of this subject, four orators supporting and four opposing Great Britain's proposition. The debate lasted more than six hours, and President Nordau eventually suspended the sitting at dawn owing to the tumultuous scenes.

Big Majority for Resolution.

The sitting was resumed at noon today, when the committee having the matter in hand presented the following resolution:

"That the Zionist congress firmly maintains the principle for the foundation of the colony in the Jewish fatherland, Palestine, or in that vicinity. The congress thanks Great Britain for her offer of African territory, the consideration of which, however, is terminated, and hopes that Great Britain will continue to aid in the solution of the Jewish question."

The resolution was adopted by a large majority amid loud protests from the socialist section, the members of which left the building. The sitting was concluded with enthusiastic cheering.

Gratitude to Hay's Memory.

A second session of the congress was held tonight, calm prevailing throughout. President Nordau requested Mr. Greenberg to convey the thanks of the Zionists to the British government for its East African offer. Mr. Leon, in the name of the American delegates, proposed a vote of gratitude to the memory of John Hay, who "so often lent assistance to the Jewish nation."

The new statutes of the Zionists will come up for examination at tomorrow's sitting.

BALTIC INCIDENT IS CLOSED.

German Government Disclaims Any Such Idea as Barring Foreign Warships from Sea.

[BY CABLE TO THE CHICAGO TRIBUNE.]

LONDON, July 30.—After enjoying undeserved prominence for a couple of days, the story of the kaiser's scheme to make the Baltic a closed sea may be regarded as dead. The German ministry of foreign affairs has issued a semi-official communique to the effect that no such idea as making the Baltic a closed sea ever was entertained.

COTTON WORKERS MAY STRIKE.

60,000 English Operatives May Walk Out Over Refusal of 5 Per Cent Increase in Wages.

LONDON, July 30.—A strike of 60,000 Lancashire cotton operatives is threatened owing to the masters' refusal of a 5 per cent advance in wages. A ballot on the question of striking was taken by the operatives last week, but the result of this ballot will not be made known until tomorrow night. The indications, however, are that a majority will favor the strike.

TO COLONIZE IN AUSTRALIA.

Twenty Thousand Acres of Land Presented Gen. Booth for Use of the Salvation Army.

LONDON, July 30.—The Salvation army will promote an extensive colonization scheme in Australia. Gen. Booth returned to England today, bringing news of the presentation to him of 20,000 acres of land in western Australia, to be used for this purpose.

Willard Hall Noonday Meetings.

Willard hall noonday meetings this week will be as follows: Monday and Tuesday, the Rev. W. L. Clapp; Wednesday, O. H. Fanning; Thursday, the Christian Missionary alliance; Friday, the international Sunday school lesson taught by the Rev. William Evans, B. D.; Saturday, the Gideons.

In the Wooly West
Where dust and dirt abound
Wool Soap
is in great demand—
because it washes out the dirt, and keeps the skin from getting rough. Wool Soap is the people's soap everywhere. Order today.
SWIFT & COMPANY, U. S. A.
Makers of Swift's Pride Soap and Swift's Washing Powder

Midsummer Piano Bargain List.

On Monday Morning, July 31, Until Sold, the Following List of Bargains Will Be Offered at the Kimball Warerooms.

This is a midsummer offering and comprises special values, the dull season making it particularly desirable to mark down instruments taken in exchange for Kimballs, a few pianos returned from rental by the profession, and some which have become shopworn or slightly damaged through moving about the warerooms.

Every second-hand instrument has had careful repairs and adjusting in the Kimball shops, and even the cheapest are guaranteed as adequate for the beginning of an education in music.

	Originally Sold For	Our Special Price for August
Fisher, oak case, three pedals, 7⅓ octaves	$325	$140
Hallet & Davis, mahogany case, roll fallboard, good piano	365	180
Story & Camp, ebonized case, 7⅓ octaves	275	110
Emerson, ebonized case, double roll fallboard, 7 octaves	300	165
J. P. Hale, 7⅓ octaves, a great bargain	275	95
Ernest Gabler, full size, 7⅓ octaves, ebonized case	350	150
Vose & Son, ebonized case, 7⅓ octaves	325	120
New York Piano Co., ebonized case, 7 octaves	250	75
Hallet & Davis, full size, 7⅓ octaves, double roll fallboard	450	185
Lighte, full size, mahogany, 3 pedals, double roll fallboard	275	145
Radle, mahogany, full size, 7⅓ octaves, 3 pedals	300	165
Steinway & Sons, mahogany, practically new, 3 pedals	600	100
J. Bauer & Co., 7⅓ octaves, handsome carved pedals	450	185
Steinway & Sons, but little used, exchanged for Kimball	550	365
Chickering, ebonized case, full size, 7⅓ octaves	575	190
Knabe, Eng., oak case, etched panels, 7⅓ octaves	475	250
Chickering, rosewood case, carved panels, roll fallboard	425	175
Vose & Co., full size, 7⅓ octaves	350	135
Hallet & Davis, full size, 7⅓ octaves	425	160
Hallet & Davis, full size, 7⅓ octaves, ebonized case	450	160
Weber, French walnut, full length music rack, 3 pedals	475	300

Besides the above list, **the Basement Salesrooms** contain a fine assortment of square pianos and reed organs, both new and second-hand, at prices which are but a fraction of original values.

Kimball Piano Players, some discontinued designs, at greatly reduced prices, with other standard makes, as low as $110.

Easy Terms on All Purchases.

W. W. KIMBALL CO.
(ESTABLISHED 1857)
SOUTHWEST CORNER WABASH AVE. AND JACKSON BOUL.

Cool Summer Route Northwest

Along the majestic Mississippi, through the Twin Cities of St. Paul and Minneapolis, across the high plateaus, over the Scenic Rockies, and past picturesque Puget Sound—that's the Burlington's cool summer route northwest.

Every exposition visitor ought to know that the Burlington offers the choicest selection of routes and best service of all railroads running west of Chicago.

Tickets on sale all summer at about half rates. Let me tell you about them.

Burlington Route

Tickets, 211 Clark Street, Chicago.
Phone, Central 3117. P. B. BELL,
City Passenger Agent.

Buffet-Club Cars now on Night Trains

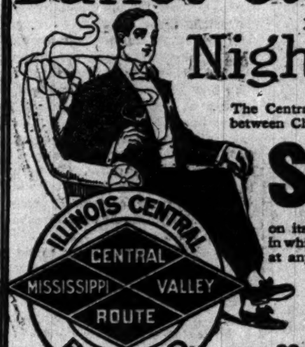

The Central now runs a Buffet-Club car between Chicago and

St. Louis

on its Diamond Special night trains, in which a light lunch can be obtained at any time, night or morning. The menu provides a varied list to select from.

CITY TICKET OFFICE
99 ADAMS STREET
Phone, Central 3705 MARQUETTE BLDG.

WANTED

GLEN ELLYN TRIBUNE HOSPITAL
COULD MAKE USE OF SEVERAL LIGHT SKIFFS, BABY CARRIAGES, CROQUET SETS, TENNIS RACQUETS, ETC.
ADDRESS
EDITOR ICE FUND,
TRIBUNE OFFICE.

VARICOCELE-

ITS CURE IS MY SPECIALTY
Write me about it and I will tell you how. No medicines to sell. I have a Sanitarium. Write plainly or call on D. D. Richardson, M. D. 20 East Adams Street, Chicago.

Keeley Cure FOR DRUNKENNESS DRUG USING
Chicago Office: 269 DEARBORN ST SUITE 400
Tel. Harrison 2345
KEELEY INST DWIGHT, ILL.
Correspondence STRICTLY CONFIDENTIAL

The Tribune.

FOUNDED JUNE 10, 1847.

ENTERED AT CHICAGO (ILL.) POSTOFFICE AS SECOND CLASS MAIL MATTER.

TERMS OF SUBSCRIPTION.

BY MAIL IN ADVANCE.

Postage paid in the United States (outside of Chicago city limits) and in Canada and Mexico.

Daily, without Sunday, one year.......$4.00
Daily, without Sunday, six months.......2.00
Daily, without Sunday, three months.......1.25
Daily, without Sunday, two months.......1.00
Daily, without Sunday, one month.......50
Daily, with Sunday, one year.......6.50
Daily, with Sunday, six months.......3.25
Daily, with Sunday, three months.......2.00
Daily, with Sunday, one month.......75
Sunday issue, one year.......2.50
Sunday issue, one month.......25

Give postoffice address in full, including county and state.

Remit by express, money order, draft, or in registered letter, at our risk, to Tribune company, publishers.

BY CARRIER IN THE CITY.

Daily, single copy.......2 cents
Sunday, single copy.......5 cents
Daily, per week.......12 cents
Daily and Sunday, per week.......17 cents
Daily, per month.......50 cents
Daily and Sunday, per month.......75 cents
Chicago Daily Tribune.......Six days a week
Chicago Sunday Tribune.......Every Sunday

CHICAGO—TRIBUNE BUILDING.
NEW YORK—164 WORLD BUILDING.
WASHINGTON—40 WYATT BUILDING.

Persons wishing to take "The Tribune" by carrier may order it by postal card or telephone—Central 667. When delivery is irregular make complaint.

TRIBUNE subscribers may have their paper mailed to them at any out of town address. The address will be changed as often as requested. Telephone Central 667, or address "The Tribune."

DOMESTIC POSTAGE—Twelve or 14 pages, 1 cent; 16 to 24 pages, 2 cents; 28 to 40 pages, 3 cents; 44 to 56 pages, 4 cents; 60 pages and over, 5 cents.

FOREIGN POSTAGE—Twelve or 14 pages, 2 cents; 16 pages, 3 cents; 24 pages, 4 cents; 32 pages, 5 cents; 40 pages, 6 cents; 44 to 48 pages, 7 cents; 48 to 56 pages, 8 cents; 60 to 68 pages, 9 cents; over 68 pages, 10 cents.

Note—The laws of the postoffice department are strict, and newspapers insufficiently prepaid cannot be forwarded.

LARGEST 2 CENT MORNING CIRCULATION IN THE WORLD.

MONDAY, JULY 31, 1905.

PROMISED FOR OCTOBER.

Thomas A. Edison says that he has solved the problem of providing cheap and serviceable electric power for vehicles. He is sure that he has devised a light storage battery which, when substituted for horses, will cut down the cost of operation 58 per cent. The wondrous battery is to be put on the market by October.

The news would be more thrilling if this were the first time that Mr. Edison had announced that he had solved or was just on the eve of solving the problem of the economic and always trustworthy storage battery for horseless vehicles. It is some years since he first told the public that in a few months the automobile business was to be revolutionized. The great things which Mr. Edison promises do not always come about on schedule time. If October shall pass by and the marvelous storage battery be not on the market nobody will be greatly surprised.

The batteries now in use cannot always be depended on and are expensive. The public would prefer to have electrical power used in running autos. It would be glad to get rid of gasoline with its smells. It prefers noiseless machines, which are less alarming for animals. When electricity can be used cheaply it will be generally given the preference.

It is to be hoped that Mr. Edison is not talking idly on this occasion and that October will bring with it the pearl of batteries—cheap and trustworthy. Then the puffing, panting, and snorting auto may be replaced by one as noiseless as the footfalls of an accomplished burglar.

WATCH THEM CLOSELY.

The act establishing municipal courts will not be voted on until next November. If ratified, the judges it provides for will not be elected until a year later. It will be December, 1906, before constables cease from troubling and justices elected in towns outside the city will be estopped from dragging Chicagoans into their distant courts. The licensed pirates of the petty courts have nearly a year and a half left to forage in. If let alone they will not neglect their opportunities.

There is cause for rejoicing in the announcement that the state's attorney will look into the methods of some outside justices of the peace and the predatory constables who drum up business for the justices and make raids on their own account. Three constables have already been indicted. There are others who should not be permitted to escape. They will not if the charges of blackmail and extortion which many victims are ready to submit are given a patient hearing.

A kind of death watch should be set on the constables whose official lives will expire at the end of next year, and on any justices whose peculiar methods of doing business have made them offensive. If their behavior is closely scrutinized henceforth they will be less likely to attempt to make hay while the sun still shines. They may be forced to behave with comparative decency until the happy day comes when they will be swept off the board and a new order of things will begin.

The task of keeping objectionable constables and justices in a proper state of subjection and dejection will be made easier if all who have reason to believe that they are being victimized will go straight to the state's attorney's office. Why submit tamely to outrage when redress or vengeance can be had?

PREFER PASSES TO OFFICE.

The strict enforcement of Wisconsin's law prohibiting all public officials from riding on railway passes has started an epidemic of resignations. Some of the officials who have resigned are railway men who get transportation favors for themselves and their families because of the nature of their employment and who quit their public positions rather than give up privileges which they receive as private citizens. Others of the resigners apparently accepted office mainly to get favors from the railways and lost their desire to serve the public along with their passes.

The Wisconsin anti-pass law is a good one, and the resignation contagion should cause no relaxation in its enforcement. A few public officials, such as railway employés, are given passes for reasons unconnected with their public positions, but usually passes are given to public officials for no purpose but that of genteel bribery. Those who get them are expected to give value received at the expense of their constituents, and they generally do. Otherwise the railways would have quit giving free transportation years ago.

The railway pass has probably done as much to corrupt American public life as any one instrumentality. It is not so palpable and gross a form of bribery as money, and many public men have accepted passes who would have turned away indignant and angry if they had been offered the equivalent in cash. Having accepted passes they have naturally felt under obligations to those who gave them, feeling under obligations to the givers and being imperceptibly biased in their favor, they have drifted along until they have become willing servants. The people of Wisconsin can get men to serve them in public positions without free railway transportation as one of their perquisites. In attempting to suppress the pass evil they are setting a good example before the people of other states.

AN IMMIGRATION CONFERENCE.

The National Civic federation has invited the governors of the various states to appoint delegates to a national conference upon immigration. It is proposed that immigration and its effect upon American life and industry shall be discussed from every conceivable point of view. The delegates will be asked to give their opinions about methods of distributing immigration for agriculture, especially in the south; the influence exerted by alien on domestic labor; the methods of improving the condition of the aliens congested in large cities; the advisability of making the exclusion of Chinese labor more rigid, and of keeping out the Japanese—and other subjects too numerous to mention.

The federation had an immigration conference early in the year. There were only a few participants, and they differed widely in their views. A prominent labor man expressed himself strongly in favor of stopping the influx of aliens. Other speakers protested against such a policy and welcomed all immigrants who were not criminals, paupers, or insane. No doubt there will be the same diversity of opinion when the larger conference is held. It may be impossible to get the delegates to agree regarding anything.

Nevertheless the proposed conference is to be welcomed. It is to be hoped that the governors of all the states, or of the leading ones, at least, will accept the invitation of the federation and that they will select delegates who will not be mere honorable dummies, but who will have some knowledge of the extent to which industrial, agricultural, or social conditions in their states have been affected or are likely to be affected by immigration. The views of a number of intelligent men regarding these matters will be valuable as well as interesting.

Congress may debate the immigration question for years without coming to a conclusion so long as public opinion does not declare itself unmistakably one way or the other, which it has not done yet. The prominent labor leaders are for a restriction of immigration largely because they believe that if it is not restricted wage scales will be endangered. Alarming semi-official or official statements have been made regarding the efforts of steamship companies, aided by some foreign governments, to ship undesirable aliens to this country, but there are many Americans on whom they have produced no effect, perhaps because they have never come in contact with undesirable aliens. That is largely true of the rural districts, especially at the south. For one reason or another there is no pronounced popular sentiment for or against immigration.

The effect of the present great and practically unrestricted immigration—socially, politically, and industrially—never has been studied carefully except, perhaps, in a few localities. It is time it should be studied. The conference which the National Civic federation intends to hold next winter will assist in promoting an investigation which may pave the way for intelligent action.

THE BURGLARS AND ROBBERS.

It is easier to arrest the inmates of a notorious gaming house than it is to lay hands on fugitive burglars and holdup men. It is not surprising that the gamblers should be the first victims of the determination of the new chief of police to clean up the city. He knows that while the community is pleased to see the breaking up of gambling resorts whose existence has hitherto been overlooked by the police, that what it chiefly asks of him is to rid the city of thieves and robbers. The grand jury has said emphatically that that is what is needed, and Chief Collins says he agrees with the jury. He has given broad instructions to his subordinates to arrest every suspect and get every thief and burglar in Chicago. They cannot get all, but they can pick up a great many.

There is need of heroic measures. The criminal classes have taken advantage of the transfer of the police force to strike duty. They assumed that "the lid was taken off" as far as they were concerned. The toughs who were living here became bolder, and criminals flocked in from other places. The gangs of half grown boys that infest many parts of the city were tempted by the withdrawal of police supervision to advance from mischief and rowdyism to downright crime.

The criminal classes have been emboldened by several months of comparative license. They have less fear of the law than they had a year ago, and they cannot be imbued with that wholesome fear in a few days. No matter how zealously the chief of police and his subordinates may work there will be for some time a disagreeable amount of crime. The police have to contend not only with the lawbreakers whom they know, or strongly suspect, but with the large number of lawbreakers who are unknown to them.

The chief of police means to put a stop as far as he can to the offensive forms of crime to which the grand jury has called attention. The public should not become impatient if he be not immediately successful. If he can have the hearty coöperation of police justices—if they will not turn criminals loose upon the community as soon as they are arrested—life and property speedily will become more safe in Chicago than they have been for several months.

SERMONS ON LIVE TOPICS.

The ministers of Chicago preach more sermons on timely subjects than those of any other large city in the country. Battles, wrecks, murders, strikes—events of every kind in which the public is interested—furnish them with themes with which to point a moral. While Chicago leads in this respect the practice of sermonizing on timely topics has become general among the pastors of city churches within the last several years. The suppression of yellow fever by means of the extermination of the mosquitoes which spread it was the unusually live subject with which the preachers of New Orleans dealt yesterday. They evidently thought they could do their hearers more good on this one occasion by telling them how to escape death than by telling them to prepare for it.

Ministers who preach on timely subjects are sometimes criticised as "sensational," but they follow old and revered examples. The sermons of the prophets of Israel were not dry bones. Elijah did not expend his time and energies elucidating doubtful texts in the writings of Moses. He preached against the idolatrous worship of Baal and denounced King Ahab's and Queen Jezebel's wickedness to their faces. The sermons of Isaiah and the lamentations of Jeremiah likewise dealt with the misfortunes and the folly of their immediate contemporaries. The preacher on live topics has a still better example. The Savior lashed the hypocritical Pharisees and the avaricious money changers of his time with stinging sarcasm.

In Chicago, and doubtless elsewhere, the ministers who preach on timely subjects draw the largest crowds. They do so because their sermons are the most interesting. The great end and aim of preaching is to teach people what is right and get them to do it. But before the minister can do this he must get himself heard. There has been a good deal of discussion as to why many city people do not go to church. The main reason probably has been that many preachers have not striven to keep in touch with the people in the struggling, playing, sorrowing world about them—have not kept informed as to what men were doing and thinking—and, consequently, have failed to provide in their sermons the kind of intellectual and moral pabulum for which their congregations were hungering. Preachers who strive constantly to keep up in their lives and their sermons with the thought and life of their time seldom complain of lack of hearers.

It is pleasing to know, however, that Col. Mann still holds out manfully against the temptation to turn New York City upside down.

At any rate the Hon. Alton B. Parker will not stand in the way of any other democrat who may aspire to the presidential nomination in 1908.

You never hear of Uncle Russell Sage pining for human sympathy and comradeship.

One of the first things Chauncey Depew will do now that he is home will be to close business relations with the press clipping bureau.

Handicapped as they are by being called "the senators," how could anybody expect the members of the Washington baseball club to put any ginger into their playing?

It is reported and generally believed that there is a gambling joint of some description at or in the immediate neighborhood of 170 Madison street.

The Hon. Carter Harrison cannot be otherwise than pained and surprised at the extent to which the gambling evil has developed under his successor.

They that go down to the lake in ships are said to have suffered unusually from seasickness this summer, owing to the pernicious and ceaseless activity of the lake breeze.

As to dummy directors, it is curious to notice that they are never deaf to the call to step up and get their salaries.

We take it for granted that the esteemed Japanese have no ulterior designs on Manchuria themselves.

Secretary Bonaparte talks as if he might be in favor of administering a little corporal punishment to offenders in his department.

Try to be grateful for the rain. It is good for the frog farms.

There is talk of widening the Kaw river, the object being, doubtless, to give it room according to its strength.

It is not necessary for automobilists who feel like bumping the bumps to go all the way to Glencoe to enjoy the sensation. Thanks to the activity of the sprinkling cart fiend and the man with the narrow tired buggy they can get their bumps on almost any macadamized street in Chicago.

Ernest Hug confesses that he set fire to his grocery store. The possession of such a name as that is enough to drive a man to crime.

It might be just as well not to consider the strike off until the sluggers are called off.

In behalf of the "Curley boys," who entertained Mayor Dunne while he was in Boston, it may be said that they are believed to be fully as friendly to the great cause of municipal ownership as the Hon. H. Dink himself.

Hoch was so grateful for the interference that saved his life last Friday that he "smoked several cigars" in order to give adequate expression to his feelings.

Then, too, Senator Mitchell will draw no mileage for his trip to and from the jail.

The sultan, it appears, was much frightened when that bomb burst, but he held himself well together.

Japan's tea crop is a partial failure this year. The suspicion is that the mikado's illustrious ancestors have been too busy assisting in the conduct of the war to pay their accustomed attention to the agricultural interests of the empire.

Is it not about time for the gamblers to order a referendum for the purpose of ascertaining if it is thought worth while to carry on the business any longer?

Probably the Japanese populace are under the impression that Secretary Taft is one of America's most distinguished wrestlers.

The Russians may be able to save a part of Sakhalin by losing no time in bringing the peace negotiations to a close.

Up to the hour of going to press Tom Lawson had made no perceptible progress in his great work of putting J. D. Rockefeller into the hands of a receiver.

Even Cardinal Gibbons has begun to view with alarm.

PERSONAL.

Sousa, the American bandmaster, detests speechmaking.

Rear Admiral Schley is said to smoke the strongest cigars made.

Dr. Gion Shimose, inventor of the explosive bearing his name, was born in the province of Hiroshima forty-seven years ago.

It is now proposed to change Joseph Jefferson's statue, to be erected at Richmond, Va., to a character portrait, representing him as Rip Van Winkle.

F. J. W. Boettcher, the well known scientist of Washington, D. C., has a collection of 10,000 plants from all over the world, classified and catalogued.

John D. Rockefeller and Dr. Washington Gladden, who has scored "tainted money" so thoroughly, were schoolboys together in Tioga county, N. Y.

Frederick Morse, son of a Kansas farmer, rode more than 10,000 miles on horseback during his four years' attendance at the college at Emporia, Kas.

Peter Henlien, who 400 years ago substituted springs for weights in clocks, thus making watches possible, has had a statue erected to his honor in Nuremberg.

Queen Helena of Italy is regarded by her subjects as altogether too frugal. With an income of $3,000,000 a year she recently appeared in a gown twelve months old.

The marquis of Bute of England may well be described as a favorite of fortune. He has eleven titles, is a baronet of Nova Scotia, and hereditary keeper of Rothesay castle.

LETTER OF MARQUISE DE FONTENOY

Copyright: 1905: By the Marquise de Fontenoy.

Lisbon is likely to become the meeting place of the international congress on the subject of Morocco, which, deprecated by England, Spain, and France, has been exacted by Emperor William from the French government. It thus will fall to the lot of the burly and sunny tempered King Carlos, the monarch who finds it absolutely impossible to get along with less than forty huge black cigars a day, to welcome the delegates, who will carry on their deliberations, so to speak, under his auspices.

In this connection the question has been insidiously raised in France by friends of Germany, and also by the officially inspired press of Germany, as to whether it would not be well to take advantage of the congress being held at Lisbon to request Don Carlos to arbitrate the problem as to whether the Franco-English treaty has not become inoperative and invalid.

It is argued that France in return for England's acknowledgment of her claims to supremacy in Morocco granted a number of concessions, including the acceptance of the principle of English predominance in Egypt and also the surrender of ancient Gallic rights in Newfoundland, besides other benefits. Now that Germany's interference in the Moorish business and the kaiser's demand for a congress on the subject of Morocco tend to nullify all the advantages which France obtained in the sultanate under the terms of her treaty with Great Britain, it is urged that the treaty in question has become impossible to execute, and that the concessions made by France to England under its provisions should be withdrawn.

It must not be forgotten that these arguments appeal to quite a large number of Frenchmen, who have all along disapproved of the Delcasse-Lansdowne treaty on the ground that France had surrendered to England far more than she had received from the latter in return. The so-called colonial party in France is especially pronounced in this view, and it has at least one powerful representative in the French cabinet—namely: M. Etienne, now minister of the interior, but who ever since the days of Gambetta has been at the head of the opposition in France to England's colonial policy. While it is possible that the matter may not be brought before the congress or submitted to the arbitration of King Carlos, the fact that the issue has been raised constitutes a new factor in this Moorish imbroglio and deserves to be placed upon record as such.

Sir Robert Stout, the chief justice of New Zealand, who has been hurling from his bench in the antipodes a fierce judicial denunciation of that august body, the privy council in England, is one of the most curious characters of Australasian life. He is the only lawyer occupying a seat on the bench of a British tribunal, and the only knight who is a professed atheist, and nicknamed as such "the Bradlaugh of the antipodes." His anti-religious opinions did not, however, prevent him from according hospitality to "General" Booth on the occasion of the recent visit to New Zealand of the creator and chief of the Salvation army. Indeed, throughout the "general's" sojourn in the capital of the colony he was the guest of Sir Robert, and the discussions that must have taken place between them probably have been most interesting.

In view of the important rôle which the belief in the Almighty plays in British courts of justice, I have never been able to understand how Sir Robert could have found it consonant with his professed principles to accept the office of chief justice, especially after presiding over the only atheist congress ever held in Australia and lecturing on free thought all over the antipodes.

His attack on the privy council relates more especially to its rôle as the Supreme Court of Appeal for the empire, and he urges the colony to decline to consent any longer to an arrangement whereby matters of vital importance to the industrial and commercial life of New Zealand should be held up by an appellate tribunal sitting at the other end of the world and composed of members entirely ignorant of the affairs of the colony. While there is some ground for the stand which he has taken, yet the change which he suggests and the demands which he makes would affect the entire relations between the colonies and the home government.

King Alfonso has invoked the intervention of the United States government in order to obtain the surrender by the Cuban republic of the heavy ordnance which Spain left behind her on the island when she withdrew from the Antilles. According to the construction placed upon the treaty of Paris by Don Alfonso's government, these big guns, which constitute the chief defense of Havana and of other fortified places of Cuba, belong to Spain, which regards the United States as pledged by the document in question to undertake their surrender.

Thus far the authorities at Havana have turned a deaf ear to these pretensions, and as the United States has until now refrained from bringing any pressure to bear upon President Palma, the young king, who is taking a strong personal interest in the matter, proposes to bring the question before the international tribunal of The Hague, and to ask for arbitration and for an award. Don Alfonso is stated to be sensitive about the loss of his West Indian colonies, and this being the case, it is odd that he should care to revive in this way memories of his country's disasters.

Quite relentless seems to be the fate that is pursuing the Rothschilds, and one death follows another in rapid succession. The demise of Baron Alphonse Rothschild, the chief of the French branch of the house, and of Baron Nathaniel Rothschild of Vienna within the last two months, has now been followed by that of the Duchess de Gramont, who was Marguerite de Rothschild of the Frankfort line. She married the duke as his second wife in 1878, becoming a convert to Catholicism a short time previously, and two years later her sister, Bertha, likewise abandoned Judaism to become the wife of the prince and duke of Wagram, grandson of the first Napoleon's famous marshal, Berthier.

Nor is this all; for young Gustave Lambert, son of the Baron Lambert who now has become the head of the French banking house of Rothschild, and grandson of Baron Gustave Rothschild of Paris, has sustained a fracture of the skull and other injuries, through a fall from his horse at Brussels—injuries from which he is not expected to recover. This accident to his favorite grandson cannot but recall to Baron Gustave Rothschild the tragic death of his daughter, Baroness Leonino, some years ago. She was following Albert Menier's hounds on horseback, when, through a sudden swerve of her mount, she was thrown with such terrific force against the branch of a tree that she lost consciousness. Conveyed to the neighboring château of Menier, she was placed on a bed in a room on the first story. Telephonic messages were at once dispatched to Paris for a leading surgeon, and, in the meanwhile, a young doctor was obtained from the nearest town.

While the woman lay there unconscious the remainder of the hunting party assembled in the big dining room on the ground floor, to do honor to the repast which Menier had prepared for his guests. Dinner was announced, and the doctor, declaring that he preferred to wait the arrival of the distinguished surgeon from Paris before attempting anything in the way of an operation, allowed himself to be persuaded to join the party at dinner.

The latter was about half way through when a maid rushed down to ask the doctor to come up, as the baroness appeared to be becoming much worse. He had scarcely arrived upstairs before those at his table discovered that without him they were but thirteen in number, and, horrified by the idea, they at once sent a message to him, notifying him of the fact, and urging him to return immediately. The doctor allowed himself to be influenced by this argument, made up his mind that any remedies he could apply might just as well wait until the dinner was over, and hastened downstairs. Ten minutes later the poor little baroness expired, with no one by her bedside save one of the Menier maids, while the young doctor was engaged in clinking glasses with her friends and acquaintances at dinner downstairs. Yet the baroness, only 26 years of age, was a Rothschild, with all that that name implies in the shape of wealth and influence, and could have been saved with proper care and medical attention.

The Kaiser's Prize.

Each year the kaiser gives a prize to the officer who does the best work at the annual maneuvers. The prize this year consisted of a complete field kit, uniforms, mess chest, and everything.—Baltimore Herald.

A LINE-O'-TYPE OR TWO.

CHILD LABOR

[Copyright: 1905: By Tribune Company.]

You have paid the boy for the toll you bought;
He has had the price of his weary days
When he crushed the dreams that would come unsought,
When he heard the call of the woodland ways,
And the endless drone of the whirring wheels
Held the subtle surge of the blurred refrain
Of the mumbling bees in the grass that steals
Through the meadow fence and along the lane.

And his eyes that strained as he did his task
Felt the weight of dreams, till mirages came
And the dust grimed walls were a sullen mask
Of the far fair hills where the flowers flame,
And the cluttered floor was a thing to fade
To a sweep of land with its velvet sod
And a laughing brook where a boy can wade
By the banks where drowsy blossoms nod.

You have paid the boy. Have you paid for all?
You have paid him fair for the work he gave.
But the pictures hid by the gloomy wall,
And the coaxing hands that the treetops wave,
And the country road where the wreathing dust
Marks the flying feet of a happy lad—
You have paid the boy, and your course is just;
Can you pay the fun that he never had?

For his ways today are the ways of man
And his face is set with the lines of age
Though the years of his are a little span—
Was he paid for this when he got his wage?
You have paid the boy—but he paid you more
Than the days of toil that he gave to you,
For he wasted all of the untold store
Of the wonder dreams that he never knew.

W. D. N.

SARTORIAL ART MAKES OR MARS HUMANITY.

Fine Clothes Give a Man Bravery to the Point of Recklessness—Sole Topic with Many Women—Factor in Determining Dispositions.

[Westminster Gazette.]

When Krishna Mulvaney returned to private life after that little episode among the gods in the temple of Prithi-Devi, where he brought such joy to the little dark Indian princesses and queens, he complained bitterly to his friends concerning the effect upon his feelings of the lining to the sedan chair. He realized fully why the nagur man is of no use.

"Widout me boots," said Krishna Mulvaney, "an' me trousies like an open work stockin' on a gurl's leg at a dance, I begin to feel like the nagur man—all fearful an' timereous."

To be fearful was not usually characteristic of Mulvaney. Contrariwise, as Tweedledum said. Neither fear nor yet timidity belonged to his nature—when it was properly inclosed. The effect of the pink lining was, first, to make him relish toolin' on the flute, and, afterwards, to be afraid.

And the reason of the nagur man's fear is his lack of clothes. No man, unless he is naturally a coward, and enjoys being so, is ever really afraid when once he is fully dressed. The burglar knows this, and runs away unless his pursuer is clad in his nightrail, when he knows the coast is clear, even if the enemy possesses firearms. The unclad man has no confidence in himself—he knows he will miss.

The more clothes humanity possesses the more he is puffed up with a sense of his own splendid importance. The unclad savage is not greatly troubled concerning the chances of immortality. He does not consider himself of sufficient importance for such gorgeous destiny. Having no clothes, he grovels through this life, content when he has enough to satisfy hunger or thirst, and leaves hereafter alone.

But once let him acquire velvets and satins, jewels, and chimney pot hats, and he becomes assured of his position as lord of creation, destined to the stars.

And note the effect of clothes belonging to different periods on the character. They literally make us what we are. There can be no doubt that blue stockings develop a taste for literature, and that to be cross-gartered wearing yellow stockings engenders much vanity and ends in durance vile. How could a man feel ordinary and peaceful while he had on a coat of peach pink velvet, a laced waistcoat of white satin, clocked stockings, and red heeled shoes with glittering buckles, and wearing on a bewigged head a three cornered laced hat? Man in this case could no more help laying his hand continually on the hilt of a conveniently suspended sword and swearing Zounds! and Gad Sooks! or Gad Sir! than he could fly.

One of the commonest of popular delusions is that which despises the man who takes a profound interest in his appearance. There never has been in the world's history so fine a body of fighting men as those dandies who grumbled because they were rushed into action before they could properly arrange their lace cravats. It must have been keenly mortifying perforce to die, or kill, in involuntary disarray. They were exceedingly punctilious in regard to their cravats. Some of them hoped their friend the enemy did not take their unseemly haste as a token of disrespect, and in order to condone their offense and set their scruples at rest society adopted the steinkirk and made them happy.

Fine clothes make a man brave to the point of recklessness. He wants to flaunt himself like a gamecock, at once the vainest and the most courageous of the creatures, and in many ways the type of his owner and master, man.

The same myth that robs a man of courage if he happen to like finery applies to the woman: If she be well dressed, people consider her empty of head and lacking in brains. A well dressed woman is instantly suspected of making hay among the commandments, for instance, while her uninteresting and dowdy sister is considered incapable of wrong. It is an odd fact, but piety and dowdiness commonly go together. They are inseparable companions, and nobody suspects them of anything worse than hoarding for missions.

Yet investigation reveals the astounding fact that the woman who dresses well can do most other things well also, and that she is now and again quite a pattern of virtue and kindness—fortunately, because though her sister woman refuses to forgive her for looking so nice, yet she inevitably attracts her, in company with her men.

Clothes have a capacity for taking infinite pains. They always select the right individuality. There are many ways of telling character, but if people had eyes they would never need them; their clothes proclaim them in the market places and otherwhere. "Clothes make the man—and want of them the fellow." Want of them with the woman makes her "gey ill to get on wi'."

As to their effect, put a man into the peach velvet coat aforementioned and see what happens. No matter how dull a dog he may be in his frock coat and silk hat, he will sparkle and glint in the tiewig and laced waistcoat. He simply cannot help it.

No man can be witty or convincing when he is conscious of his clothes, and he is never conscious of them unless they are deficient or lacking. A badly cut coat will blight a man in midcareer. An ill made skirt will blot a woman out.

There are unobservant and mistaken people who will tell one that man and woman make the character of their clothes. They will say, "That dress is like So-and-so," little imagining that So-and-so is probably like the dress. The best way to verify this is to note the effect of borrowed garments on those who happen to wear them. One lady owes a good position and a disillusioned husband to a borrowed dress. He fell in love with the frock and married the lady. She was always alluded to as "poor Emily," and much pitied by her relations, who were all pretty and fascinating Irish girls. She went to stay with one set of them and lost her luggage on the way, arriving in an Irish "misting," drenched to the skin. One of the cousins lent her a dress—painted chiffon adorned with cunning little things of pink velvet, ribbon, and lace. That frock made her such a charming, delightful personality that the guest of the evening—a rich young land owner—proposed on the spot. He was woefully disappointed when the real woman appeared—but he still hopes to see the vision which cast such glamour over him. He suggests now and again that he has a passion for pink chiffon and lace, but she likes magenta velvet and crochet—she thinks it suits her style.

Men sometimes like their clothes, but seldom have the gift of perception in regard to them. A man hardly ever lights six candles, turns on the electric light, and commands a kerosene lamp for the sheer pleasure of contemplating himself in a new suit.

Mary Queen of Scots belonged to a later day. Properly speaking, she should have lived about ten years hence; by that time woman will be entirely emancipated, and no one will think her a pernicious character because she likes masking in a divided garment. Had Mary Stuart been able to do these things without the odious restrictions of Knox and the rest, she would never have been guilty of stacking gunpowder in the Kirk o' Field, or have been induced to run away with Bothwell. All she wanted was her own way—to do exactly as she liked; but starch and velvet, and particularly the headgear of the time, prevented her, and the rest is the reverse of silence.

Marie de Medici was another victim to clothes. So was Charles II. There is hardly a comedy or tragedy in all history that has not been arranged and brought about by the apparel of the day. Clothes make or mar us. They charm or convince or repel; one cannot be happy or miserable, or even be born or die, without them. They are the sole topic of conversation with half womankind and the greater part of mankind. Let man and woman beware of and study them well, for everything depends on them. Polonius was wise enough in that way when he advised a costly habit; but he omitted to mention that one should be careful in coming in contact with it, since it is the habit that claims the man more often than the man claims the habit.

To Improve a Joke.

She—"There's an awfully funny joke I heard today about an Irishman in an automobile——"

He—"Yes, dear; I heard it."

She—"O, you mean thing! I wanted to tell it to you. It was so funny."

He—"Go ahead, dear; it will be even funnier the way you tell it."—Philadelphia Press.

Cheating Fate.

Smith—"What would you do if you knew positively that you were going to die twenty-four hours from now?"

Jones—"Drop dead at once."—Portland Oregonian.

CALHOUN'S MISSION TO VENEZUELA MAY REVEAL SURPRISING SITUATIONS.

Investigation of Complications with Castro Probable in View of Letter of Samuel Pearson, "Late of Transvaal"—Exciting Chapter in Connection with Boer War.

BY RICHARD WEIGHTMAN.

Washington, D. C., July 30.—[Special.]—A remarkable letter appeared in the New York Evening Post of the 27th inst. The author of that letter is Samuel Pearson, "late of the Transvaal," and it related to our complications in Venezuela. Referring to this extraordinary communication the Evening Post said, editorially:

"We call special attention to the letter of Gen. Pearson about Assistant Secretary of State Loomis, which we print in another column. It shows what impression upon an unbiased and competent mind has been made by the administration's scandalous handling of the Loomis scandal. And Gen. Pearson, the president ought to know, but typifies the honest and almost universal sentiment of the country about that whole business. We doubt if any act of Mr. Roosevelt's has been more generally condemned than his letting down Loomis so easily and partially.

"It is said that the president has peculiar and private reasons for standing by Loomis. But no personal obligation can outweigh public duty. The undisputed fact is that Loomis lowers the repute of the public service every day he remains in it; and instead of looking about for some soft berth in which to tuck him away, the president should be thinking only of how soonest and most emphatically to get rid of him."

Sheds Light on Complications.

Of course, as everybody knows, the Evening Post is bitterly hostile to President Roosevelt, and its utterances always must be taken with a vast amount of salt. But Mr. Pearson's letter is none the less amazing because some one else makes it the basis of a savage and more or less intemperate attack upon the president. It is, in fact, a perfectly calm, judicious, and complete analysis of the Loomis episode, and it contains matter which will cause Mr. Calhoun to stare for several consecutive minutes without saying a word.

My present object, however, is not to reopen discussion of the Venezuelan episode. President Roosevelt himself has done that. He has sent Mr. Calhoun to Caracas to investigate, thereby acknowledging with characteristic frankness that he perhaps may have been misinformed in the first instance, and at the same time disarming all of his critics who believed in the "square deal."

I happen to know of several surprises which await the attorney on the scene of his new duties, and have been told in confidence of a few sensations which may transpire in this country before he reaches his destination. We shall see what we shall see, and I rather think the vision will appear to us in the immediate future.

Pearson of Strong Personality.

Meanwhile, I am especially interested in Pearson's letter, not only because it is the most masterly and comprehensive statement of the case I have yet seen in print but because I chance to know him well, and to have had unusual opportunities of forming an estimate of his character. Pearson called to see me in 1900—attracted, I suppose, by the articles I was then contributing to a Washington paper in respect of England's war upon the Boers—and introduced himself.

I was at once struck by the man's intense personality, and as our acquaintance deepened and I began to recognize his motive and ideals, my admiration steadily increased. I don't think I have ever known so passionate a champion of justice or so willing a martyr to patriotism. Pearson is of middle size so far as concerns height, but possessed of a tremendous physique. He is a blonde in coloring—the French would call him châtain—has clear, penetrating eyes, a resolute mouth, and his address, which was always attractive, was invariably serious and dignified.

He had been an officer in the Boer army, had been cut off, and had escaped to the United States. Here he found—what had been amiably discredited by the state department—a regular system of British military posts. One of these, the most important, was on the Mississippi river, a few miles below New Orleans. By a grotesque freak of fate this post had been established at Chalmette, where, nearly a century ago, Andrew Jackson crushed Pakenham and put an end to England's second and last attempt to destroy free government in the new world.

Would Have Attacked Post.

By reason of my long former residence in that city and my wide acquaintance among leading men there, I knew much about the Chalmette station. I knew, for example, that it was conducted by British army officers; that it was inspected at regular intervals by high officials sent from London for the purpose; that the vessels engaged in carrying material of war from there to South Africa were British army transports. I was in position to tell him, moreover, that the captains, etc., stationed at Chalmette made no secret of their character and mission; that they appeared at social functions in New Orleans in their true colors and were recognized and considered accordingly.

Pearson went to New Orleans, spent some time there, and on his return to Washington asked our government's permission to attack the British army post at Chalmette, urging the argument that if the British were permitted to establish military stations in this country the Boers had an equal right to make war upon them.

Aid to Britain's Cause.

Of course, he got no encouragement. Our administration was at that time flagrantly helping England to destroy free government in the Transvaal and the Orange Free State. The authorities here put it cynically as a matter of trade over which they had no lawful power of interference. They were not supposed to know that the thousands of horses, mules, etc., purchased by British agents and shipped by British army officers in British government transports were to be used in South Africa for purposes of war. It was no affair of theirs. And they added the cruel taunt that the Boers were at perfect liberty to attack the transports at sea if they thought well of it.

But Pearson had made a profound impression in New Orleans. There, among people who still had reverence for human liberty, who hated tyranny and oppression, and for whom Chalmette had a sacred and a noble message, he so aroused public sentiment as to make the position of the British officers extremely perilous.

Governor in Ultimatum.

Indeed, within a few weeks the governor of Louisiana made the state department sit up straight through the medium of a formal official announcement to the effect that the presence of a British military post would be no longer tolerated upon Louisiana soil, and that unless the general government took immediate steps to remove it he would perform that ceremony himself with neatness and dispatch. Thus the outrage was obliterated, and Pearson lost his opportunity.

Pearson does not seem to know either Bowen or Loomis personally. An exile from his own country, unwilling to live under British rule, he writes solely in the character of one who finds, or thinks he finds, a small country unjustly treated by a powerful nation.

"I will admit that as one of a small nationality now swept from the map of the world, my sympathies are with the smaller and weaker country—with Venezuela. It is my firm conviction that this country has been outrageously misrepresented to the American people."

Perhaps by the time Judge Calhoun's report is given to the press Mr. Pearson will find himself with the majority.

SICK MOTHERS ASK TO GO TO "TRIBUNE" HOSPITAL.

Women and Children Plead to Be Taken to Glen Ellyn to Regain Health in Country—Demand for Ice Coupons.

Six women and children were patiently waiting Saturday afternoon in one of the outer offices of the bureau of charities on the sixth floor of the Unity Building. The faces of the mothers were drawn with suffering. The cheeks of the children were pallid.

"We have heard of The Tribune summer hospital," said one of the invalid mothers as with trembling hands she shifted her pitiful looking baby to her other arm. "They say it is in the country, and we can stay there until we are well. What do we have to do so we can go there?"

"We require a certificate from some physician," said one of the woman clerks of the bureau. "Have you got one? It's purely a form."

"We have the certificates," returned the woman. "We don't want to stay there all summer. We just want to get a little country air. I'll be all right in a few days. Then I can go back to work."

All of the applicants were neat appearing. They apparently had made all preparations to go. They carried small bundles containing changes of clothing. A small boy had tugged in a foreign looking portmanteau of cheap variety, such as are carried by newly arrived immigrants.

Two of the children were alone. Their mother still is at a hospital, so a friend had brought them to the office of the bureau. They were 4 year old Harry Lundstrum of 1307 Butler street and his younger sister, Frances. Frances was not accustomed to seeing strangers and cried. Her little brother wiped her tears away and said:

"Don't cry now or they won't let you go to the country."

She kept quiet after that. The little girl was recovering from bronchitis, and her brother had just left a hospital—the same where his mother now is—after an operation.

All the patients had the same distressful stories to tell. A 12 year old girl came with her little sister, Josie Schwad, who was not able to eat on account of stomach trouble. The bureau prefers to have relatives or friends of the patients accompany them to the hospital.

The clerks examined the certificates. Some of the patients were not able to pay their fare out to the hospital on the electric street car line, so they were furnished with transportation. Wherever possible, however, the patients or their friends are expected to pay the transportation.

While the certificates were being inspected another applicant appeared. She was a nurse from one of the hospitals, who was suffering from neurasthenia brought on by her close attention to her work, and as she was unprovided with funds her petition to be sent to Glen Ellyn for a few days was favorably received.

While the hospital enterprise is attracting considerable attention The Tribune free ice distribution among the poor people of the slums is not being neglected. In the last week there has been a steady demand for ice by holders of the ice coupons, which are exchangeable for ten pounds of ice at the rate of 1 cent. To the destitute no charge is made. Tickets can be obtained at any of the settlements, and will be honored by the Knickerbocker Ice company's wagons.

NEZUELA
G SITUATIONS.

ble in View of Letter of
citing Chapter in
ar.

AN.

y discredited by the state de- regular system of British mili- One of these, the most impor- n the Mississippi river, a few New Orleans. By a grotesque te this post had been estab- almette, where, nearly a century Jackson crushed Pakenham nd to England's second and last destroy free government in the

ld Have Attacked Post.

of my long former residence in d my wide acquaintance among there, I knew much about the tation. I knew, for example, conducted by British army of- it was inspected at regular in- high officials sent from London pose; that the vessels engaged material of war from there to were British army transports. sition to tell him, moreover, that , etc., stationed at Chalmette ret of their character and mis- hey appeared at social functions ns in their true colors and were and considered accordingly. ent to New Orleans, spent some nd on his return to Washington overnment's permission to at- itish army post at Chalmette, rgument that if the British were establish military stations in the Boers had an equal right to pon them.

d to Britain's Cause.

he got no encouragement. Our on was at that time flagrantly land to destroy free government vaal and the Orange Free State. ties here put it cynically as a rade over which they had no r of interference. They were to know that the thousands of es, etc., purchased by British shipped by British army officers overnment transports were to be th Africa for purposes of war. ffair of theirs. And they added unt that the Boers were at per- to attack the transports at sea ght well of it. on had made a profound im- New Orleans. There, among peo- had reverence for human liberty, yranny and oppression, and for ette had a sacred and a noble so aroused public sentiment as position of the British officers erilous.

overnor in Ultimatum.

thin a few weeks, the governor made the state department sit through the medium of a formal uncement to the effect that the a British military post would be lerated upon Louisiana soil, and he general government took im- e to remove it he would perform ny himself with neatness and hus the outrage was obliterated, lost his opportunity. oes not seem to know either oomis personally. An exile from try, unwilling to live under Brit- writes solely in the character of ds, or thinks he finds, a small ustly treated by a powerful na-

mit that as one of a small na- w swept from the map of the ympathies are with the smaller country—with Venezuela. It is viction that this country has been misrepresented to the Amer- by the time Judge Calhoun's re- n to the press Mr. Pearson will with the majority.

MOTHERS ASK TO GO
"TRIBUNE" HOSPITAL.

and Children Plead to Be to Glen Ellyn to Regain h in Country—Demand for Ice Coupons.

n and children were patiently y afternoon in one of the he bureau of charities on the Unity Building. The ers were drawn with suf- s of the children were pal- e ward of THE TRIBUNE summer id one of the invalid mothers, as ing hands she shifted her pitiful y to her other arm. "They say untry, and we can stay there What do we have to do ?" certificate from some phy- one of the woman clerks of the Have you got one? It's merely the certificates," returned the on't want to stay there all want to get a little coun- right in a few days. Then work."

ants were neat appearing. , had made all preparations carried small bundles containing othing. A small boy had tugged ing portmanteau of cheap e carried by newly arrived ldren were alone. Their a hospital, so a friend had the office of the bureau. year old Harry Lundstrum of street and his younger sister, ances was not accustomed to d cried. Her little brother vay and said: or they won't let you go to after that. The little girl from bronchitis, and her left a hospital—the same now is—after an operation. ients had the same distressful 12 year old girl came with osie Schwad, who was not account of stomach trouble. refers to have relatives or tients accompany them to amined the certificates. Some ts were not able to pay their e hospital on the electric street hey were furnished with trans- herever possible, however, the ir friends are expected to pay ation. ertificates were being inspected icant appeared. She was a e of the hospitals, who was suf- eurasthenia brought on by her n to her work, and as she was th funds her petition to be sent for a few days was favorably

ospital enterprise is attracting ttention THE TRIBUNE free ice mong the poor people of the being neglected. In the last s been a steady demand for ice ice coupons, which are ex- n pounds of ice at the rate destitute no charge is made. tained at any of the settle- e honored by the Knicker- ny's wagons.

IN THE SOCIETY WORLD.

T. FRANK RYAN TO WED MISS ANNA L. HAY TOMORROW.

Ceremony Will Be Performed in the Morning at St. Malachy's Church—Miss Pauline Wingate of Cleveland and H. B. Bryant Are Married—Hull House Woman's Club Issues New Book and Calendar for the Season.

The marriage of Miss Anna Loretta Hay, daughter of Mr. and Mrs. George Hay, 367 Warren avenue, to Mr. T. Frank Ryan will take place tomorrow morning at 9 o'clock at St. Malachy's church. The Rev. Father H. Coughlin will officiate. Miss Julia Hay will attend as maid of honor and Miss Genie Hay will be bridemaid. The best man will be Mr. Joseph E. Bidwill Jr. and Dr. William Code will be groomsman. There will also be four ushers, Mr. Daniel V. Harkin, Mr. Joseph F. Connery, Mr. William Cheevers, and Mr. Frank J. Sherlock. After the ceremony the bridal party and friends will be entertained at the family residence.

Miss Pauline Wingate of Cleveland and Mr. H. B. Bryant of this city were married Saturday morning at the residence of Mr. George Bartoms, 5045 Michigan avenue. Father Sullivan officiated. After a wedding journey the newly married couple will reside in Chicago.

Mrs. Charles Jones Wightman, 4227 Prairie avenue, entertained at luncheon on Saturday for her niece, Miss Clara Hendershott of Hastings, Mich. There were twelve guests present. The table decorations were pink and white.

The Hul House Woman's club has issued its new club book and calendar for the coming season. The club will begin its year on Sept. 6 with a social. The program covers the period between that date and June 27, 1906, and among those who will speak at the Wednesday afternoon meetings are Miss Jane Addams, Mrs. Otto Matz, Mrs. Coonley-Ward, Mrs. Grace Wassall, Mrs. Laura Dainty Pelham, Mrs. Louise De Koven Bowen, Miss Mary Drummond, Dr. Emil G. Hirsch, Mr. Lorado Taft, and Mr. A. A. McCormick.

Mrs. Paul Picard, 38 Cedar street, will be the guest this week at Riverside of Mrs. Edward A. Ferguson.

Mrs. Wellington Waldorf, 18 Forty-sixth street, left yesterday for Mackinac island and will later go to Monroe, Mich.

The Misses Grace and Ruth Reddy, 3244 Indiana avenue, will go to Mackinac island this week to be the guests of Mrs. E. A. Cudahy for the month of August.

Mrs. A. K. Powers and Miss Kathryn Pfaff of St. Louis, who spent the last three weeks as guests of Mrs. Frank W. Disbrow, 6221 Monroe avenue, returned to St. Louis on Saturday.

Mr. and Mrs. Daniel J. Avery, 410 North Central avenue, Austin, announce the marriage of their daughter, Katherine L., to Mr. Henry S. Backus of Chicago. The wedding took place last Monday evening at the family residence, only relatives being present. The Rev. M. W. Satterfield officiated at 8 o'clock. Mr. and Mrs. Backus will be at home after Sept. 1 at 410 North Central avenue, Austin.

Cards were issued on Saturday by Mrs. Laura Dainty Pelham of Hull house announcing the marriage of her daughter, Louise, to Mr. Paul T. Gilbert. The wedding took place on Saturday, July 1. Mr. and Mrs. Gilbert are now at home at 116 Bunker street.

Mrs. Albert Edward Colcord, 5323 Wabash avenue, has gone on a lake trip to northern Michigan.

Mr. and Mrs. Frank M. Smith, 3847 Michigan-av., Fred G. Smith, and Mrs. Francis Smith of Portland, Ore., will leave tomorrow in a touring car for New York. They will spend the month of August at the different eastern resorts.

HUSBAND ADVISES: IS SCALDED.

Thomas Ockanewski Has Ideas on Dressing Chicken for Sunday Dinner and Wife Is Resentful.

As Thomas Ockanewski was not working yesterday he undertook to advise his wife how to prepare the chicken for the Sunday dinner at their house, 675 Dixon street. She filled a pail with boiling water to remove the "pin" feathers from the fowl.

The husband disapproved of the water treatment and gently suggested that it was the proper thing to light a newspaper and burn off the small feathers. Mrs. Ockanewski resented the interference, whereupon, she told the police, her husband seized the chicken and slapped her in the face with it. In reply she threw the contents of the pail in his face, severely scalding him.

Ockanewski was taken to St. Elizabeth's hospital, and his wife was arrested, charged with assault with a deadly weapon.

ATTORNEYS START FOR EAST.

Western Delegation to American Commercial Law League's Convention on Road to Niagara Falls.

The Chicago and western delegation to the annual convention of the Commercial Law league started for Niagara Falls yesterday afternoon over the Grand Trunk route. Among the delegates are several attorneys from New Orleans. W. O. Hart of that city is featured on the program.

"I didn't have to escape," he said, "to get up here. The people down there were glad to have me go. They were not even in a panic. We can cope with the yellow fever in our own way. It is our funeral, anyhow."

James E. McMath, counsel for the International Harvester company, will speak on "Modern Combinations" at the convention. William A. Prendergast of the National Credit Men's association will read a paper.

LOW RATES TO COLORADO

Via Chicago, Milwaukee and St. Paul Railway.

Only $30 Chicago to Colorado and return every day this summer. Return limit Oct. 31. Two through trains every day from Union Station, Chicago, to Union Station, Denver, via Chicago, Milwaukee and St. Paul and Union Pacific Line. Leave Chicago 6:05 p. m., arrive Denver 9:30 p. m. next day. Or, leave Chicago 10:25 p. m., arrive Denver 7:50 a. m. the second day. 95 Adams street.

EXCURSION and TRAVEL

ROUTE SELECTED BY THE JAPANESE GOVERNMENT FOR CONVEYING JAPANESE PEACE ENVOYS TO THE UNITED STATES.

S. S. MINNESOTA,

SAILING FROM SEATTLE AUGUST 10th. FOR

JAPAN, CHINA, HONGKONG,

SAFETY, SPEED AND COMFORT.

GREAT NORTHERN STEAMSHIP COMPANY,

OPERATING THE NEW TWIN-SCREW STEAMERS

"MINNESOTA" (Length 630 feet.) "DAKOTA" (Beam 73 ft. 6 in.)

PASSENGER ACCOMMODATIONS UNSURPASSED. SHORTEST AND QUICKEST WAY. VERY LOW EXCURSION RATES.

APPLY TO ANY RAILROAD AGENT OR TO

H. A. CHERRIER, 220 South Clark St., Chicago, Ill. — C. A. MATTHEWS, 208 South Clark St., Chicago, Ill.

W. W. KING, General Passenger Agent, Seattle, Wash. — J. G. BURNHAM, General Agent, 209 Adams St., Chicago, Ill.

SE-A-TUDE

prevents Seasickness, carsickness and nausea. It never fails. Don't go on a boat without a package. 25c, all druggists or by mail postpaid.

Seatuda Booth, 1½ Wabash Ave., Chicago

Summer Vacation Rates

Chicago & North-Western Railway.

Special low round-trip rates from Chicago to hundreds of summer resorts in Wisconsin, northern Michigan and Minnesota.

	WEEK-END RATE	SEASON RATE
Lake Geneva	$2.50	$3.25
Twin Lakes	2.00	3.00
Powers Lake (Richmond)	1.90	2.65
Fox Lake (McHenry)	1.55	*2.45
Crystal Lake	1.55	*2.35
Waukesha	4.00	4.70
Madison	5.25	6.25
Devil's Lake	6.70	8.05
Forest Lake	7.00	6.25
Green Lake	7.00	8.25

	SEMI-MONTHLY EXCURSIONS	SEASON RATE
Manitowish	$12.70	16.85
Lac du Flambeau	12.35	16.60
Eagle River	11.60	15.45
Conover	11.90	15.85
State Line	12.15	16.25
Watersmeet	12.40	16.70
Cisco Lake	12.90	17.45
Gogebic Lake	12.95	17.50

Round-trip tickets also on sale daily to St. Paul and Minneapolis, season rate, $16.00, Marquette, $17.25. Ashland, Superior and Duluth, $20.00. Sault Ste. Marie, $20.75. Special combination rates to Georgian Bay and Lake Superior points, including meals and berth on steamers.

Return limit, season rate, October 31. Week-end rate tickets on sale Friday, Saturday and Sunday, good returning until following Monday. *Limit 30 days.

Semi-monthly rate in effect August 1 and 15 and September 5 and 19, 1905. Return limit 21 days. Fast and ample through train service.

The Best of Everything.

Full particulars, lists of hotels with rates, train schedules and other information on application.

TICKET OFFICES: 212 Clark Street and Wells Street Station.

Telephone, Central 721.

NW876

EXCURSION and TRAVEL.

BY SEA TO MAINE.

A COOL, REFRESHING SEA TRIP.

The Ideal Route for Summer Tourists and recreation travel to Portland, Bar Harbor, The Rangeleys, White Mountains, &c. Unequaled 3 day health giving sea trips. Steamers sail Mondays, 10 A. M.; Tuesdays, Thursdays and Saturdays, 5 P. M. Booklet giving list of tours, hotels and boarding houses in the Summer Playground of America, free on application. Full information at office of Raymond & Whitcomb Co., 133 E. Jackson Boulevard, Chicago.

TEN DAY ROUND TRIP TICKETS, $7.00.

LAKE STEAMER TICKET OFFICE

"200 LITTLE TRIPS" gives rates, etc., for 2 to 30 days. Individual Rail and Steamer Tickets. RAYMOND & WHITCOMB CO., 133 Jackson-blvd.

SUMMER RESORTS.

WESTERN.

RESORT INFORMATION

THE CHICAGO TRIBUNE will keep constantly on hand a large supply of literature concerning resorts advertised in its columns; also time cards, special rates, and other printed matter of interest to resorters.

Special information regarding particular resorts, distance from Chicago, rates and transportation, will be furnished on request.

Inquiries may be made by mail, stating as fully as possible location and nature of resort about which information is desired. Address: BUREAU OF TRAVEL AND RESORTS.

Or circular matter may be obtained by calling at

ROOM 542, TRIBUNE BUILDING.

NORTH SHORE HEALTH RESORT

WINNETKA, ILL.

Chicago & Northwestern Ry.

A Restful Home on the Shore of Lake Michigan and Sheridan Drive.

All modern conveniences and up-to-date sanitarium methods. The treatment of Chronic Rheumatism, Digestive Disorders, Heart Disease and Nervousness a specialty. *Circulars. Personal inspection invited.*

Chicago Beach Hotel.

American and European Plan.

51st-Blvd. and Lake Shore. Chicago.

Out of the city, yet within ten minutes of it. Has 1,000 feet of broad veranda; 450 handsomely furnished outside rooms with a lake view; 220 private baths. Automobilists and other guests should visit

New European Dining Room

overlooking Garden, Beach and Lake, where they will find perfect service & receive every attention.

THE MORAINE

HIGHLAND PARK, ILL.

On high bluffs overlooking Lake Michigan, 23 miles from Chicago.

Delightful Summer Home

Garage and Repair Shop for accommodation of Automobilists.

Phone, Highland Park, 22.

Booklet Mailed on Application.

TONKA BAY HOTEL, LAKE MINNETONKA, MINN.

OPENS JUNE 22D.

Over 200 elegant rooms, single and en suite, with or without private bath and toilet. Excellent table. Fine orchestra. Beautiful surroundings. Everything is absolutely first-class. Courtesy and attention guaranteed.

RATES, $15.00 TO $30.00 PER WEEK. Write for Illustrated Booklet.

Railroads have half rates to Minneapolis from Chicago. 50c round trip to Tonka Bay, beyond. C. H. GOODFREE, Manager.

LUDINGTON, MICH.

The Resort City.

Ten large hotels; surroundings, accommodations and prices suited to all classes of persons. Encampment M. N. G. August 8-18. Address

E. D. WEIMER, 510 Ludington-av.

HOTEL GLENWOOD, Located on LAKE GENEVA.

Open for the season. MARSHALL BROS., Props. P. O. Fontana, Wis.

SUMMER RESORTS.

WESTERN.

No Hay Fever Here

For $12.00 a week you can spend the hay fever time in a camp in the very heart of the wilds; fine fishing and bathing; best of home cooking. We furnish everything except personal equipment. Reduced railroad fares, beautiful scenery; see deer every day; everything new and clean; boats safe and dry; no extra charges. Reduced rates for children. Call or address

DIAMOND S TRIPS, 10 Sherman St., Chicago.

Fountain Spring House

WAUKESHA, WISCONSIN

A delightful summer resort hotel, 2½ hours' ride from Chicago. Solidly constructed of stone and brick—all modern conveniences—fine golf, tennis and all out-door sports free to guests. Splendid orchestra—table and service of the highest class. The famous Fountain Spring is part of the hotel property.

J. C. WALKER, Manager.

EASTERN.

THE LARGEST AND FINEST LOCATED

ROYAL PALACE HOTEL,

ATLANTIC CITY, N. J.

Directly on the beach front, with 300 large, cool rooms, commanding an ocean view. Fresh and sea water in all private and public baths. The most extensive porches of any resort hotel. Orchestra. Casino, with tempered sea water swimming pool; bowling, and all other amusements connected with hotel. Special July and season rates.

LYMAN J. WATROUS, Mgr. CHAS. B. PRETTYMAN, Owner and Prop.

THE FAMOUS STOCKTON HOTEL,

Cape May, N. J. Center of social life and gayety. New Cafe, Palm Room and Amusement Hall. Victor Johnson's Full Orchestra.

CONGRESS HALL

Facing the sea. Quiet, refined, elegant, homelike. Guests have privilege of all Stockton hops and amusements free. Rates, both houses, $15 to $30 per week; $2.50 to $5.00 per day. Special rates on application. H. M. CAKE.

EDUCATIONAL.

THE spirit of co-operation and confidence between instructors and students in the Academy of Northwestern University establishes a cordial and mutually helpful relationship, and the student's progress is made pleasant and rapid.

The Academy has a faculty of department specialists, interested in all that concerns student life.

The courses cover preparation for any American college or technical school, also general academic training for practical business life or a professional career.

Athletics are encouraged, but not to the sacrifice of scholastic attainment. Gymnasium privileges are free, under expert supervision.

And the environment is perfect! The Academy is located 100 feet from Lake Michigan, in Evanston, Ill., a city without a saloon, well ordered, delightful in its beautiful walks and drives, fine residences and refined social life.

Other advantages of the Academy are described in our booklet, sent free upon request.

ARTHUR H. WILDE, Ph. D., Principal

Academy of Northwestern University

Fisk Hall, Evanston, Ill.

The Frances Shimer Academy

Of the University of Chicago

A Home School for Girls and Young Women. New Dormitory and Gymnasium. College preparation. Moderate rates. Beautiful, healthful location. 3 hours west of Chicago. Music, Art, Domestic Science. Physical Culture, Golf. Emil Liebling, visiting Director in Piano. 53d year opens Sept. 19th. Office hours Wednesdays, 10-12 M., 2-4 P. M. Room 706, Fine Arts Bldg., Chicago. Tel. Harrison 124.

Rev. WM. P. McKEE, Dean, Mt. Carroll, Ill

CULVER Military Academy Culver, Ind.

A limited number of vacancies for the session beginning September 20th. Application should be made early. Handsome catalogue sent on request. Address

Culver Military Academy Box 7, Culver, Ind.

Saint Mary's Hall

Faribault, Minnesota.

A Home School For Girls

Established by Bishop Whipple in 1866. Superior advantages in music and art. Gymnasium—tennis—outdoor sports. Certificate admits to leading colleges. Waiting list. Apply early. Catalogue sent on request.

Rt. Rev. S. C. Edsall, D. D., Rector. Miss Caroline W. Eells, Principal.

LEARN TELEGRAPHY and R. R. ACCOUNTING

$50 to $100 per month salary assured our graduates under bond. You don't pay us until you have a position. Largest system of telegraph schools in America. Endorsed by all railway officials. OPERATORS ALWAYS IN DEMAND. Ladies also admitted. Write for catalogue.

MORSE SCHOOL OF TELEGRAPHY,

Cincinnati, O.; Buffalo, N. Y.; Atlanta, Ga.; La Crosse, Wis.; Texarkana, Tex.; San Francisco, Cal.

TODD SEMINARY

FOR BOYS. 58th Year. An ideal school for young boys. Near Chicago. Send for prospectus. NOBLE HILL, Prin. Woodstock, Ill.

ST. MARY'S NOTRE DAME, IND. 50 Years Old.

Two hours from Chicago. One of the best equipped schools for Young Ladies. Fine Gymnasium. Address Directress, St. Mary's, Notre Dame, Ind.

EDUCATIONAL.

SCHOOL INFORMATION BUREAU

The Tribune has on file in the Information Bureau, Room 542 Tribune Building, reliable information concerning schools and colleges. Parents or guardians may call at the above address or request information by mail.

THE TRIBUNE INFORMATION BUREAU

ROOM 542, TRIBUNE BLDG.

AKELY HALL

GRAND HAVEN, Michigan.

Boarding and Day School for Girls

Departments range from Kindergarten to College, with special elective courses to fit the need of pupils. Symmetrical training of mind and body, cultivation of correct habits and, above all, the development of character. Excellent athletic facilities, social advantages and pure home atmosphere. Diploma admits to Wellesley, Vassar, and other colleges of standing. Catalogue gives very complete information.

SUSAN HILL YERKES, Principal.

American Conservatory

KIMBALL HALL 239 to 253 Wabash Avenue CHICAGO, ILL.

The Leading School of Music and Oratory. Sixty eminent instructors. Unsurpassed course of study. Teacher's Training Dept., Concerts, Lectures. Diplomas and Certificates awarded. Unrivaled free advantages. Special rates to talented pupils of limited means. Fall term begins Sept. 11, 1905. Catalogue mailed free.

JOHN J. HATTSTAEDT, President.

LASELL SEMINARY

FOR YOUNG WOMEN, Auburndale, Mass.

Lasell has ideas and methods concerning the training of girls that make it an extraordinary school. The hands and the body are trained with the mind. Courses in Domestic Economy and Applied Housekeeping. Lessons in Sewing, Cooking, Dress Cutting, Home Sanitation, Conversation and Walking—all without extra cost. Special advantages in Music and Art. 10 miles from Boston. Write for catalogue.

C. C. BRAGDON, Principal.

WESTERN MILITARY ACADEMY Upper Alton, Illinois.

27th year. New fireproof buildings. Modern equipment. Delightful location. Number limited. Strong faculty. Through military and academic department. Local references.

Col. Albert M. Jackson, A. M., President.

HOWE MILITARY SCHOOL.

One of the most successful preparatory schools in the vicinity of Chicago. Superior advantages for a limited number of well-bred boys. Separate School for little boys. Before deciding write for illustrated circulars.

REV. J. H. McKENZIE, Rector, LIMA, IND.

NORTHWESTERN MILITARY ACADEMY

A preparatory school for boys, combined with a moral, social, and physical training that thoughtful parents should not fail to investigate. Catalogue will interest you.

H. P. DAVIDSON, A. M., Pres., Highland Park, Illinois.

MONTICELLO Ideal school for young women and girls. 68th Year begins Sept. 28. Faculty of Specialists in charge of Departments for English, Classic and Continental Languages, Science, Music, Art, etc. Fine Gymnasium, Beautiful Campus, Tennis Courts, Golf Links, Basket Ball Field. Apply early; 60 applicants on waiting list last year.

MISS H. N. HASKELL, Principal - GODFREY, ILL. SEMINARY

EDUCATIONAL.

CHICAGO MUSICAL COLLEGE

Founded 1867. DR. F. ZIEGFELD, Pres.

COLLEGE BLDG., 202 MICHIGAN-BLVD., CHICAGO, ILL.

The largest and most complete College of Music and Dramatic Art in America.

Has the strongest faculty ever assembled in a School of Musical Learning.

ELOCUTION OPERA MUSIC SCHOOL OF ACTING

MODERN LANGUAGES.

40th SEASON BEGINS SEPT. 11th.

New Illustrated Catalog Mailed Free.

NOTE—Applications for the 45 free and 150 partial scholarships will be received until Sept. 2.

Girton School for Girls

Located in the most beautiful suburb of Chicago. College, Preparatory, General, and Special Courses. Music, Art, Elocution. Physical Training and Out-of-Door Sports. Certificate admits to Smith, Vassar, Wellesley and other colleges. For Illustrated Year Book address

FRANCIS KING COOKE, Principal. Box 30. Winnetka, Illinois.

WATERMAN HALL,

SYCAMORE, ILL.

A well established boarding school for seventy girls. Preparatory, Academic, College Preparatory and Special Courses. Meet Rector at 510 Masonic Temple, Chicago, Tuesdays, 11 to 1 p. m. For Catalogues address

Rev. B. F. FLEETWOOD, D. D., Rector.

STEAMSHIP LINES.

Ocean Navigation.

AMERICAN LINE—
PLYMOUTH—CHERBOURG—SOUTHAMPTON

St. Paul	Aug. 5	St. Louis	Aug. 19
New York	Aug. 12	Philadelphia	Aug. 26

PHILADELPHIA—QUEENSTOWN—LIVERPOOL

Westerland	Aug. 5	Noordland	Aug. 19
Merion	Aug. 12	Haverford	Aug. 26

ATLANTIC TRANSPORT LINE.
NEW YORK—LONDON DIRECT.

Minneapolis	Aug. 5	Minnetonka	Aug. 19
Minnehaha	Aug. 12	Mesaba	Aug. 26

LEYLAND LINE.
BOSTON—LIVERPOOL.

Canadian	Aug. 3	Winifredian	Aug. 23
Cestrian	Aug. 16	Devonian	Aug. 30

RED STAR LINE.
ANTWERP—DOVER—LONDON—PARIS.

Finland	Aug. 5	Kroonland	Aug. 19
Vaderland	Aug. 12	Zeeland	Aug. 26

WHITE STAR LINE.
NEW YORK—QUEENSTOWN—LIVERPOOL.

Teutonic	Aug. 2	Cedric	Aug. 18
Celtic	Aug. 4	Baltic	Aug. 23
Oceanic	Aug. 9	Teutonic	Aug. 30

BOSTON—QUEENSTOWN—LIVERPOOL.

Republic	Aug. 10	Arabic	Aug. 24
Cymric	Aug. 17	Republic	Sept. 7

To the Mediterranean via Azores.
FROM NEW YORK.

Cretic	Sept. 26	Nov. 4
Republic	Oct. 19	Nov. 30

FROM BOSTON.

Canopic	Aug. 5	Oct. 7	Nov. 18
Romanic		Sept. 16	Oct. 28

F. C. BROWN, Western Passenger Agent. Phone Central 139. 90-96 Dearborn-st.

NORTH GERMAN LLOYD
FAST EXPRESS SERVICE.
PLYMOUTH—CHERBOURG—BREMEN.

Kronprinz, Aug. 1, 8 am	Kaiser, Sept. 5, 10 am
Kaiser, Aug. 8, 10 am	K. Wm. II., Sept. 12, 3 pm
K. Wm. II., Aug. 15, 6 am	K'prinz, Sept. 26, 1:30 pm
Kronprinz, Aug. 29, 2 pm	Kaiser, Oct. 3, 10 am

TWIN SCREW PASSENGER SERVICE.
PLYMOUTH—CHERBOURG—BREMEN.

*Main...Aug. 3, 10 am	Kurfuerst, Aug. 31, 10 am
Bremen, Aug. 10, 10 am	*Main...Sept. 7, 10 am
Barbarossa, Aug. 17, 10 am	Bremen, Sept. 14, 10 am
Friedrich, Aug. 22, 10 am	*Rhein...Sept. 19, 10 am

*Sails for Bremen direct.

MEDITERRANEAN SERVICE.
GIBRALTAR—NAPLES—GENOA.

Luise...Aug. 5, 11 am	Irene...Sept. 23, 11 am
Irene...Aug. 19, 11 am	Albert...Oct. 7, 11 am
Albert...Sept. 2, 11 am	Luise...Oct. 14, 11 am
Luise...Sept. 9, 11 am	Irene...Oct. 28, 11 am

OELRICHS & CO., NO. 5 BROADWAY, N. Y. H. CLAUSSENIUS & CO., General Western Agents, 95 Dearborn-st.

CUNARD LINE— ESTABLISHED 1840.
The Oldest Line Crossing the Atlantic.
FASTEST STEAMERS
N. Y.—QUEENSTOWN—LIVERPOOL ROUTE.
Record Passage, 5 days 7 hours 23 minutes.
THE MAMMOTH, NEW, FAST CUNARDER "CARONIA" (Twin Screw),
676 Feet Long, 21,000 Tons, 21,000 H. P.
ONE OF THE LARGEST IN THE WORLD.
Sails Aug. 8, Sept. 5, Oct. 3, etc.

Umbria, N. Y. Aug. 5	Sept. 2	Sept. 30	Oct. 28
Lucania, N. Y. Aug. 12	Sept. 9	Oct. 7	Nov. 4
Saxonia, Bos'n Aug. 15	Sept. 12	Oct. 10	Nov. 7
Etruria, N. Y. Aug. 19	Sept. 16	Oct. 14	Nov. 11
Carpathia, N. Y.		Sept. 19	
Campania, N. Y. Aug. 26	Sept. 23	Oct. 21	Nov. 18
Ivernia, Bost'n Aug. 29	Sept. 26	Oct. 24	Nov. 21

GIBRALTAR—NAPLES—ADRIATIC.
New Modern Twin Screw Steamers from N. Y.

Pannonia	Aug. 1	Sept. 12
Slavonia	Aug. 29	Oct. 17

F. G. WHITING, Mgr., Dearborn and Randolph-sts.

HAMBURG-AMERICAN LINE—
PLYMOUTH—CHERBOURG—HAMBURG.

†*Bluecher	Aug. 3	†Deutschland	Aug. 24
¶Patricia	Aug. 5	Hamburg	Aug. 31
†*Moltke	Aug. 17	Pennsylvania	Sept. 2
¶Waldersee	Aug. 19	†*Bluecher	Sept. 7

†Grill Room. *Gymnasium on board. ¶Calling at Dover for London and Paris.

NEW YORK—NAPLES—GENOA.

PRINZ OSKAR	Aug. 15	Oct. 10	Nov. 28
PRINZ ADALBERT	Sept. 12	Oct. 31	Dec. 19

SPECIAL SUMMER CRUISES BY SUPERB NEW TWIN SCREW STEAMERS.
Send for illustrated booklet, rates, etc.
Office, corner Randolph and La Salle-sts.

COMPAGNIE GEN'ALE TRANSATLANTIQUE—
French line. New York to Havre—Six days.
Sailings every Thursday at 10 a. m.

La Touraine	Aug. 3	Aug. 31	Sept. 28	Oct. 26
La Gascogne	Aug. 10			
La Lorraine	Sept. 7	Oct. 5	Nov. 2	
La Bretagne	Aug. 17	Sept. 14	Oct. 12	Nov. 9
La Savoie	Aug. 24	Sept. 21	Oct. 19	Nov. 16

New, modern, gigantic Twin-Screw and Express Steamers; naval officers' man-of-war discipline. Company's vestibule trains, Havre-Paris, 4 hours. M. W. KOZMINSKI, G. W. Agt., 71 Dearborn-st.

OCEANIC STEAMSHIP CO.—
[A. & A. LINE.]

Sails from San Francisco to HONOLULU every 10 days. To SAMOA, NEW ZEALAND, and AUSTRALIA. SPLENDID 6,200 TON STEAMERS, Aug. 31, Sept. 21, and every 21 days. TAHITI once a month. Round the world, $632.70. Address A. & A. Line, 193 S. Clark-st., or 109 Adams-st., Chicago.

HOLLAND-AMERICA LINE—
NEW YORK—ROTTERDAM, via BOULOGNE.
Sailings Wednesday at 10 a. m.

Rotterdam	Aug. 2	Sept. 6	Oct. 11
Potsdam	Aug. 9	Sept. 13	Oct. 18
Noordam	Aug. 16	Sept. 20	Oct. 25
Statendam	Aug. 23	Sept. 27	Nov. 1
Ryndam	Aug. 30	Oct. 4	Nov. 8

Apply to HOLLAND-AMERICA LINE. 69 Dearborn-st. Phone Central 3840.

ANCHOR LINE STEAMERS — NEW YORK, GLASGOW—LONDONDERRY—LIVERPOOL.

Astoria	Aug. 5	Furnessia	Aug. 19
Columbia	Aug. 12	Caledonia	Aug. 26

NEW YORK TO MEDITERRANEAN PORTS.
Perugia ......Aug. 12 Algeria ......Aug. 26
APPLY EARLY FOR CHOICE BERTHS.
For Single and Round Trip Excursion Tickets.
21-23 SHERMAN-ST. TEL. HARRISON 3335.

ITALIAN ROYAL MAIL S. S. CO.,
NAVIGAZIONE GENERALE ITALIANA.
TO NAPLES, GENOA, ALEXANDRIA.

Lombardia	Aug. 2	Sicilia	Aug. 30
Liguria	Aug. 16	Lombardia	Sept. 16

For further information apply to
HIRZEL, FELTMANN & CO. 9-11 Broadway, N.Y.
J. S. LOWITZ, 151 E. Van Buren-st.

FIRST CABIN, $65; SECOND, $40; THIRD, $26.50 to Liverpool. Hamburg, $33; Bremen, $35; Rotterdam, $33. CANADIAN PACIFIC STEAMSHIP LINES. A. C. SHAW, 232 Clark-st., Chicago. Harrison 2168.

COOK'S TOURS AROUND THE WORLD. 34TH annual series. Programs.
THOS. COOK & SON. 234 South Clark-st.

Lake Navigation.

GOODRICH LINE STEAMERS—$1 TO MILWAUKEE. 9:30 a. m. and 9:00 p. m. daily [10 a. m. Sunday]; $1 to Racine, 8 a. m. and 9 p. m. daily; $1.50 Grand Haven and Muskegon; $1.75 to White Lake; $2 to Grand Rapids, 7:45 p. m. daily; morning boat to Muskegon, 9 a. m. Saturdays only; to Sheboygan and Manitowoc, 8 p. m., except Sunday; to Marinette and Menominee, 8 p. m., Tuesdays and Wednesdays; to Green Bay City and east shore Green Bay, Wednesday and Friday; to Escanaba, Wednesday, 8 p. m.; to Kewaunee, Algoma, and Sturgeon Bay, Tuesday, Wednesday, and Friday, 8 p. m.; to Mackinac Island, Saturdays, 8:30 p. m. City ticket office, 101 Adams-st. Docks foot of Michigan-av. Phone Central 76.

NORTHERN MICHIGAN TRANSPORTATION Co. Steamers ILLINOIS, MISSOURI, and KANSAS. Sailings: For Charlevoix, Petoskey, Harbor Springs, and Bay View, Tuesday and Wednesday at 1 p. m., Friday and Saturday at 7 p. m.; for Frankfort and Traverse City, Tuesday at 1 p. m., Friday at 7 p. m.; for St. Ignace, Mackinac Island, Cheboygan, Sault Ste. Marie, and all eastern and Lake Superior points, Wednesday at 1 p. m., Saturday at 7 p. m. Daily service, except Sunday, to Epworth Heights, Ludington, and Manistee.
Office and dock east end Michigan-st.
Telephone Central 572.

EXCURSION $1 ROUND TRIP.
DUNKLEY-WILLIAMS CO. SOUTH HAVEN LINE STEAMERS. Docks Rush-st. bridge. The famous White Flyers to South Haven, Kalamazoo, Battle Creek, and M. C. points. Daily at 9:30 a. m. [Sunday 10 a. m.], 3 p. m. [except Monday], Saturday 2:30 p. m., daily 12 midnight. Tel. Cent. 1487. City Ticket Office, 218 S. Clark-st.

MANITOU STEAMSHIP COMPANY—THE S. S. Manitou for Charlevoix, Harbor Springs, Petoskey, and Mackinac Island, connecting for Detroit, Buffalo, Duluth, etc. Mondays, 11:30 a. m.; Wednesday, 2 p. m.; Fridays, 6:30 p. m. Inquire about our week end trips. Office and docks, Rush and N. Water-sts. Tel. Cent. 1487. City ticket office, 101 Adams-st.

SOUTH HAVEN LINE STEAMERS—LEAVE Wells-st. bridge, Eastland docks, n. w. corner South Water-st. and 5th-av., daily 9:30 a. m. and 12 noon except Saturday and Sunday. Saturday 9:30 a. m., 2:30 p. m., and 11:30 p. m. Sunday 10 a. m. The only passenger dock on the loop. Telephone—Main 4711.

EXCURSIONS TO MICHIGAN CITY ["CONEY Island of the West"]—Lv. 9:45 a. m.; Ret. 6:30 p. m.; home in time for supper; round trip, 75c; night trip, 8 p. m. Sat. 2:30 and 11:30 p. m. St. "Indianapolis," Rush-st. bridge. Phone Cen. 5046.

BARRY LINE STEAMERS, 8 P. M. DAILY TO Racine and Milwaukee; fare 75c; round trip, $1.25; tickets unlimited. Docks, east end Michigan-st. Phone Central 1749.

HACKLEY LINE STEAMERS—DAILY TO MUSkegon and Grand Rapids, 7:45 p. m. Office and Dock No. 2 Rush-st. Phone Cent. 5046.

STEAMSHIP LINES.

Lake Navigation.

THE LAKE EXCURSION ROUTES—

GRAHAM & MORTON LINE.

ST. JOSEPH AND BENTON HARBOR, 50C each way on all boats. Only line furnishing music and dancing free. Every day at 9:30 a. m., 12:30 noon, except Sat. and Sun.; Sat., 9:30 a. m., 2 p. m.; Sun., 10 a. m. Every night at 11:30.

OUR 12:30 NOON CONTINUOUS ROUND TRIP EXCURSION, ONLY 50C, returning about 9 p. m. Connecting with the P. M., M. C., and Big Four roads for Paw Paw Lake, Watervliet, and Berrien Springs.

GRAND RAPIDS, HOLLAND, AND SAUGATUCK every morning at 9 o'clock, except Sat., 1:30 p. m.; $1.35 Grand Rapids, $1 Holland, $1.20 Saugatuck. Every night, 8 o'clock; $2 Grand Rapids, $1.50 Holland.

ONLY DIRECT LINE TO LAKE SUPERIOR via Milwaukee; $5 to Mackinac Isle, $6 to Sault Ste. Marie. Round trip ticket to Duluth, $36, to Isle Royale $32, to Owen Sound $30. Only $27 to Hancock and Houghton. $17 to Mackinac Isle. These rates include both meals and berth.

EVERY TUESDAY AND SATURDAY AT 11 A. M.

Dock foot Wabash-av. Phone Central 2162.

RAILWAY TIME TABLES.

WESTERN ROADS.

*Daily. §Sunday. ‡Ex. Saturday. †Ex. Sunday. ¶Ex. Monday.

CHICAGO, MILWAUKEE AND ST. PAUL RAILWAY.

City ticket office, 95 Adams-st. Phone Harrison 3843. Automatic 1511. From Union Passenger Station, Adams and Canal-sts. Phone Main 2123.

Leave.	June 16, 1905.	Arrive.
* 7:13 am	Elgin, Omaha and intermediate	* 9:55 pm
† 7:15 am	Maquoketa, Monticello, Cedar Rapids, Des Moines	† 9:55 pm
‡ 7:45 am	Janesville, Madison	‡ 1:08 pm
8:00 am	Milwaukee	10:00 pm
§ 8:05 am	Janesville	4:00 pm
† 8:15 am	Elgin, Rockford, Janesville	9:55 pm
§ 8:15 am	Elgin, Rockford	10:25 am / 6:00 pm
* 9:00 am	Day Express—Milwaukee, St. Paul, Minneapolis	9:25 pm / *11:40 am
† 9:00 am	Wausau and Tomahawk	9:25 pm
† 9:00 am	Waukesha, Madison	9:25 am
† 9:00 am / 11:30 am	Beloit	9:00 am / 8:00 pm
†e8:00 am / †11:20 am	Milwaukee and Waukesha	10:15 am / 1:45 pm
† 1:30 pm	Elgin, Rockford, Janesville, Beloit, Rock Island, Dubuque, Cedar Rapids	† 1:45 pm
† 1:50 pm	Milwaukee, Waukesha, Ripon, Berlin, Oshkosh, Beaver Dam	†12:55 pm / a10:00 pm
†e3:00 pm	Milwaukee, Madison, Beloit	† 3:55 pm
† 3:00 pm	Waukesha, Madison, Portage, Green Bay	†12:55 pm
† 4:00 pm	Janesville, Madison, Mineral Point	† 8:00 pm
† 4:05 pm	Elgin, Rockford	†10:25 am
†e5:00 pm	Milwaukee, Waukesha, Madison	9:25 am / †e6:55 pm
* 6:00 pm	Milwaukee	* 9:25 am
† 6:05 pm	Prairie du Chien and intermediate	† 1:05 pm
6:15 pm / 6:05 pm	Savanna, Dubuque, St. Paul, Minneapolis, Iowa, Minnesota	* 7:45 am

The Southwest Limited.

* 6:00 pm	Elgin, Rockford, Beloit, Rock Island, Davenport, Ottumwa, Kansas City	* 8:20 am

The Overland Limited.

* 6:05 pm	Omaha, San Francisco, Los Angeles, Portland	* 9:25 am
* 6:05 pm	Des Moines, Sioux City	* 8:25 am
‡ 6:05 pm	Sioux Falls	¶ 8:25 am
* 6:05 pm	Denver—One Night Train	* 9:55 pm
* 6:05 pm	Janesville and Madison	*10:10 am / § 8:55 pm

The Pioneer Limited.

* 6:30 pm	Milwaukee, St. Paul, Minneapolis	* 9:00 am
*10:25 pm	Omaha, Denver, San Francisco, Los Angeles and Portland	* 8:25 am
*10:25 pm	Elgin, Rock Island, Ottumwa, Kansas City	* 7:45 am
‡10:25 pm	Des Moines, Sioux City, Dubuque, Ia., Minnesota, Dakota	† 9:55 pm
‡10:25 pm	Monticello and intermediate	† 1:45 pm
*10:20 pm	Milwaukee, St. Paul, Minneapolis, Houghton, Calumet	* 7:00 am
*10:20 pm	Green Bay, Iron Mountain, Champion, Marquette	* 7:00 am / ‡ 9:25 pm
‡10:20 pm	Ontonagon, Star Lake	* 7:00 am
*10:20 pm	Wausau, Minocqua	* 7:00 am

(e) Milwaukee daily.

Chicago, Burlington & Quincy Railway Co.

Union Passenger Station. Telephone Main 577. Canal and Adams-sts. City ticket office, telephone Central 3117. 211 Clark st., corner Adams.

Leave.		Arrive.
* 5:00 pm	Denver Limited—for Colorado and Utah	* 8:45 pm
*10:30 pm	Overland Express — for Denver, Salt Lake City, San Francisco, and Los Angeles	* 7:20 am
* 6:30 pm	Twin City Limited — for St. Paul, Minneapolis	* 9:00 am
*10:50 pm	Twin City Express — for St. Paul, Minneapolis	* 9:35 pm
* 6:10 pm	Kansas City Eli — for Kansas City, St. Joseph, Leavenworth	* 8:00 am
* 9:15 am	The Fast Mail—for Galesburg, Burlington, Council Bluffs, Omaha, Lincoln, Deadwood, Cody, Billings, Butte, Spokane, Seattle, and Portland	* 9:03 am
* 6:00 pm	Missouri River Express—for Council Bluffs, Omaha, Lincoln & Nebraska p'ts.	* 9:03 am
*10:30 pm	Iowa-Nebraska Express—for Burlington, Council Bluffs, Omaha, Lincoln, and Nebraska points	* 7:20 am
*10:30 pm	Iowa Express — for Burlington, Des Moines, Ottumwa, Creston, Council Bluffs, and Iowa points	* 7:00 am
* 6:30 pm	Northern Limited—for Rochelle, Oregon, Galena, Dubuque, La Crosse, Winona	* 9:00 am
*10:50 pm	Northern Express—for Rochelle, Oregon, Galena, Dubuque, La Crosse, Winona	* 9:35 pm
*10:30 pm	Illinois-Missouri Express, for Quincy, Brookfield, St. Joseph, Kansas City, Atchison, and Leavenworth	* 7:00 am
*11:30 am	Illinois Local—Chicago to Mendota, Buda, Galesburg, Burlington, Quincy, Yates City [†], Canton [†], Vermont [†], Moline [†], Davenport [†], Rock Island [†], Clinton [†]	† 2:20 pm
† 8:20 am	Illinois Local—Chicago to Galesburg, Ottawa, Streator	† 6:10 pm
† 8:20 am	Northern Illinois Local—Chicago to Rochelle, Oregon, Forreston, Rockford	† 2:20 pm
† 4:30 pm	Illinois Local—Chicago to Mendota, Ottawa, Streator, Rochelle, Rockford, Sterling	†10:35 am

ILLINOIS CENTRAL R. R.

All through trains from Central Station, 12th-st. and Park row. City ticket office, 99 Adams-st. Phone Cent. 2705.

Leave.		Arrive.
* 9:45 am	N. Orleans, Memphis Spec'l	* 9:30 am
* 6:20 pm	Limited, Memphis, New Orleans, Hot Spgs., Ark.	*11:30 am
	St. Louis and Springfield—	
*10:00 am	Daylight Special	* 7:45 pm
*10:15 pm	Diamond Special	* 7:27 am
† 8:30 am	Cairo Local	† 5:50 pm
* 2:50 am	Jackson, Tenn., Holly Spgs. and South—Fast Mail	* 5:30 am
* 5:25 pm	Champaign, Decatur, Pana and Mattoon Express	* 1:20 pm
† 8:30 am	Bloomington & Chatsworth	† 9:30 pm
† 5:25 pm	Bloomington & Chatsworth	†11:30 am
* 9:45 am	Evansville Express	† 5:50 pm
* 9:00 pm	Evansville, Cairo & South	* 7:55 am
* 4:15 pm	Kankakee and Gilman	*10:00 am
* 6:00 pm	Minneapolis-St. Paul Ltd.	* 9:35 am
* 6:00 pm	Omaha-Council Bluffs Ltd.	* 9:35 am
* 6:00 pm	Dubuque, S. City, S. Falls	* 9:35 am
* 8:15 am	Dubuque, Omaha, C. Bluffs	* 9:25 pm
* 2:55 am	Dubuque, S. City Fast Mail	* 7:00 am
† 2:55 am	Minneapolis and St. Paul	† 7:00 am
* 2:10 pm	Rockford Passenger	*10:05 am
† 3:45 pm	Rockford, Freep't, Dubuque	†12:25 pm

ROCK ISLAND SYSTEM—LA SALLE STATION, on the elevated loop, Van Buren and La Salle-sts. Phone H. 4676. Ticket office, 91 Adams-st. Phone C. 4446.

	Leave.	Arrive.
Peoria, Davpt., Des M., Omaha	* 2:15 am	*10:35 pm
Illinois and Davenport Local	* 7:30 am	* 7:35 pm
Des Moines and Iowa Mail	† 7:30 am	† 7:35 pm
Wash'n, Oskaloosa, D. Moines	† 7:30 am	† 5:15 pm
COLORADO AND CALIFORNIA FAST MAIL.		
Kansas City, El Paso, Calif.	* 8:35 am	*10:35 pm
Denver, Colo. Spgs., Pueblo	* 8:35 am	*10:35 pm
Davenp't, Des M'nes, Omaha	* 8:35 am	*10:35 pm
Joliet Express	*11:45 am	* 3:45 pm
Peoria, R'k Island, Davenp't	† 1:00 pm	* 1:10 pm
Joliet Accommodation	† 3:15 pm	† 9:47 am
St. Paul and Minneapolis	* 4:15 pm	*10:55 am
Cedar Rapids & Sioux Falls	* 4:15 pm	* 8:30 am
Peru Accommodation	† 5:10 pm	† 9:10 am
Joliet Express	† 5:12 pm	† 8:45 am
ROCKY MTN. LIMITED.		
Omaha, Colo. Springs, Denver, K. C., St. J., L'w'th, Atch.	* 5:45 pm	* 5:15 pm
Fort Worth, Dallas Exp.	* 6:05 pm	* 9:40 am
Peoria	* 6:05 pm	* 5:15 pm
CALIFORNIA SPECIAL.		
Kansas City, El Paso, Calif.	* 8:00 pm	*11:55 am
Omaha, Colo., and California	*10:00 pm	* 8:30 am
Cedar Rap., St. P., and Min.	*10:00 pm	¶ 7:25 am
Peoria, Davenport, K. City	*11:30 pm	* 7:25 am
St. Jo, Des Moines, Omaha	‡11:30 pm	¶ 7:25 am

ATCHISON, TOPEKA & SANTA FE RY.—CITY office, 109 Adams-st. Phone Cent. 2037. Dearborn station, Polk and Dearborn-sts. Phone Har. 755.

	Leave.	Arrive.
Streator, Galesburg, Ft. Mad'n	† 7:58 am	† 5:02 pm
Colo. Flyer & Calif. Fast Mail	* 9:00 am	* 7:50 am
Streator-Pekin Express	† 1:00 pm	†11:00 pm
Kansas City, Colorado, Texas	* 6:00 pm	* 9:15 am
San Francisco Express	*10:00 pm	* 8:47 pm
California & Mexico Express	*10:00 pm	* 7:35 am
THE CALIFORNIA LIMITED—Los Angeles, San Diego, and San Francisco, leaves Tues. and Sat. only, arr. Sun. & Thu. only	7:30 pm	2:15 pm

CHICAGO AND EASTERN ILLINOIS R. R. LA Salle Station. On elevated loop. Van Buren and La Salle-sts. Ticket office, 91 Adams. Phone C. 4446.

	Leave.	Arrive.
St. Louis Day Express	*10:37 am	* 5:32 pm
Frisco Exp. to St. Louis	*11:32 pm	* 7:45 am
N. Orleans Special, Montgomery, Birmingham, Atlanta	* 1:15 pm	* 4:50 pm
T. Haute, Evansville, Nashville, Atlanta, Jacksonville	* 6:40 pm	* 9:30 am
Attica, Brazil, Danville, T. Haute, Shelbyville, Marion	† 7:52 am	† 7:23 pm
Attica and Veedersburg	†12:20 pm	† 1:35 pm
Danville, T. Haute, Ev'sville, Shelbyville, and Thebes	*11:42 pm	* 6:55 am

WISCONSIN CENTRAL RAILWAY — DEPOT 12th-st. and Park Row.

	Leave.	Arrive.
St. Paul, Minneapolis, Ashland, Duluth	* 2:45 am / * 6:15 pm	* 9:40 am / *10:50 pm
Marshfield, Chippewa Falls, Eau Claire	* 2:45 am / † 8:35 am / * 6:15 pm	* 9:40 am / † 6:15 pm / *10:50 pm
Waukesha, Fond du Lac, Oshkosh, Neenah	* 2:45 am / † 8:35 am / † 1:30 pm / * 6:15 pm	* 9:40 am / † 1:05 pm / † 6:15 pm / *10:50 pm
Waukesha Special	† 5:00 pm	† 8:50 am

CHICAGO GREAT WESTERN RY. — MAPLE Leaf Route, Grand Central Station, 5th-av. and Harrison st. Office, 115 Adams st. Phone, Harr. 2131.

	Leave.	Arrive.
Minneapolis, St. Paul, Kansas City, St. Joseph, Dubuque, Des Moines	* 8:45 am / * 6:30 pm / *11:00 pm	* 9:30 pm / * 8:55 am / * 7:00 am
Omaha, Council Bluffs, and Fort Dodge	* 6:30 pm / *11:00 pm	* 8:55 am / * 9:30 pm
Sycamore and Byron	* 3:10 pm	*10:40 am
St. Charles, Sycamore, Dekalb	† 5:45 pm	† 7:45 am

RAILWAY TIME TABLES.

WESTERN ROADS.

*Daily. §Sunday. ‡Ex. Saturday. †Ex. Sunday. ¶Ex. Monday.

Chicago & North-Western Ry.

Ticket office, 212 Clark-st. (Telephone Central 721) and Wells-st. Station. Information Bureau, Telephones Main 966 and Automatic 6216.

Leave		Arrive
† 7:00 am	Milwaukee, Madison	a†1:15 pm
† 8:00 am	Sheboygan, Manitowoc	†11:20 pm
* 8:00 am	Milwaukee and intermediate	* 7:55 pm
† 8:05 am / § 8:45 am	Rockford and Freeport via Elgin	† 7:40 pm / § 7:20 pm
a†9:00 am	Milwaukee, Green Bay, Menominee	* 5:55 pm
* 9:00 am	St. Paul and Minneapolis, Beloit, Janesville, Madison	* 9:25 pm
† 9:00 am	La Crosse, Winona and Minnesota	† 9:25 pm
* 9:00 am	Marshfield via Merrillan	* 9:25 pm
† 9:00 am	Rockford via Harvard	† 8:15 pm
*10:15 am	Cedar Rapids, Des Moines, Council Bluffs and Omaha	* 6:45 am
†10:25 am	Elgin, Rockford, Freeport	†12:45 pm
†11:30 am	Milwaukee, Green Bay, Sheboygan, Manitowoc, Wausau, Marshfield	a†1:35 pm
†12:30 pm	Cedar Rapids and intermediate	† 1:30 pm
† 2:00 pm	Milwaukee and intermediate	†11:20 pm
d†3:00 pm	Milwaukee, Green Bay, Menominee	† 4:00 pm
† 3:00 pm	Ripon, Green Lake, Grand Rapids	† 8:30 pm
a†3:00 pm	Milwaukee, Madison	a†5:55 pm
† 4:05 pm	Beloit, Janesville, Madison	†10:00 am
b†4:46 pm	Elgin, Rockford, Freeport	*10:25 am
† 4:46 pm	Beloit, Janesville via Elgin	†12:45 pm
* 5:00 pm	Milwaukee, Sheboygan, Manitowoc, Oshkosh, Appleton Jct., Wausau, Marshfield, Ashland	e*9:45 am

The North Shore Special

† 6:00 pm	Milwaukee and intermediate	† 9:20 am
c†6:00 pm	Madison via Milwaukee	†11:20 pm
* 6:00 pm	Mason City, Fox Lake	* 8:35 am
‡ 6:00 pm	Northern Iowa and the Dakotas	¶ 8:35 am

The North-Western Limited

* 6:30 pm	St. Paul and Minneapolis	* 8:55 am
† 6:30 pm	Rockford via Harvard	†10:05 am

The Colorado Special

* 7:00 pm	Denver, Omaha, Des Moines, Sioux City, Bonesteel	f*8:50 pm
* 8:00 pm	Milwaukee, Green Bay, Marquette, The Copper Country	* 7:20 am
‡ 8:00 pm	Sault Ste. Marie (Through Sleeper)	¶ 7:20 am

The Overland Limited

* 8:03 pm	Omaha, Sioux City, Ogden, Salt Lake, San Francisco, Los Angeles, Portland	* 9:50 am
* 8:04 pm	La Crosse, Winona, Minnesota and Dakota	* 7:00 am
*10:00 pm	Superior and Duluth	* 7:20 am
*10:00 pm	Janesville, Madison, St. Paul and Minneapolis	* 7:00 am
*10:30 pm	Milwaukee, Green Bay, Escanaba	* 7:20 am
‡10:30 pm	Manistique, Sault Ste. Marie	¶ 7:20 am
*11:00 pm	Omaha, Sioux City, Black Hills, Denver, Salt Lake, San Francisco, Los Angeles, Portland	* 7:20 am
‡11:00 pm	Mason City, Fox Lake	† 8:00 pm
‡11:00 pm	Hawarden and Northern Iowa	¶ 6:45 am
† 2:45 am	Milwaukee, Ashland, Marquette, Wausau, Marshfield, Grand Rapids	a†9:30 pm
* 3:00 am	Beloit, Janesville, Madison, St. Paul and Minneapolis, Superior and Duluth	*11:45 am
† 3:00 am	La Crosse and Winona	† 5:45 pm
§ 3:00 am	Green Bay, Menominee	† 9:30 pm
§ 3:00 am	Milwaukee, Sheboygan, Manitowoc	* 7:55 pm
† 3:00 am	Marshfield via Merrillan	¶ 7:00 am

(a) D'ly Chicago-Milwaukee. (b) Sun. 7:00 pm. (c) Sun. 5:00 pm. (d) Daily to Green Bay. (e) Ar. ex. Monday from Wausau and Marshfield. (f) Arrives from Bonesteel *6:45 am.

CHICAGO AND ALTON RAILWAY—
"THE ONLY WAY."

City ticket office, Rector Bldg., cor. Clark and Monroe-sts. Phone Harrison 4470. Union Passenger Station, Canal-st., between Adams and Madison-sts. Phone Main 2123.

Lv. Chgo.	St. Louis-Springfield trains—	Ar. Chgo.
* 9:00 am	Prairie State Express	* 8:15 pm
*11:25 am	Alton Limited	* 5:04 pm
* 9:00 pm	Palace Express	* 7:15 am
*11:43 pm	Midnight Special	* 8:05 am
	Streator-Peoria trains—	
†11:25 am	Peoria Express	† 1:15 pm
† 3:30 pm	Peoria-Chicago Limited	† 5:04 pm
*11:43 pm	Peoria Midnight Special	* 7:15 am
	Jacksonville-Kansas City trains—	
* 3:30 pm	Kansas City Express	* 1:15 pm
* 6:30 pm	Kansas City Hummer	* 7:45 am
† 9:00 am	Jacksonville & Mexico Local	† 5:04 pm

WABASH RAILROAD — DEPOT DEARBORN Station, Polk and Dearborn-sts. Ticket offices, 97 Adams-st. and 15 Congress-st. Telephone—City office [except Sunday], Har. 4500. Depot H. 755.

	Leave.	Arrive.
Springfield and Quincy Exp.	* 9:00 am	* 4:57 pm
Banner Blue Limited to St. Louis and Peoria	*11:30 am	* 5:33 pm
Peoria and Decatur Accom.	† 2:55 pm	†12:30 pm
St. Louis Limited Express	* 9:17 pm	* 7:39 am
St. Louis and Peoria Express	*11:30 pm	* 8:02 am
Forrest Accommodation	* 4:35 pm	* 9:47 am
Cont. Lim., N. Y., Boston	*11:00 am	* 3:50 pm
Detroit, N. Falls, N. Y.	* 3:00 pm	* 9:30 pm
Pittsburg Express	* 3:00 pm	*10:22 am
Detroit, N. Falls, & Bost. Ex.	*11:00 pm	* 7:15 am
Toronto, Mont., & Can. Ex.	* 3:00 pm	*10:22 am

EASTERN ROADS.

MICHIGAN CENTRAL, N. Y. C. & H. R., AND B. & A. Rys.—"The Niagara Falls Route."

Ticket offices, 119 Adams St., Auditorium and Great Northern Hotels, and stations 12th St. and Park Row, 22d St., 39th St., Hyde Park, 63d St.

June 25, 1905.	Lv. Chicago	Ar. Chicago
Kalamazoo, Battle Creek, Jackson, Ann Arbor, Detroit, St. Thomas, Buffalo, Rochester, Syracuse, Utica, Albany, New York, Boston, and Eastern Pts.	* 8.45 am / * 10.30 am / *x 3.00 pm / *x 5.00 pm / *x11.55 pm	*x 7.20 am / *x 8.20 am / * 2.25 pm / * 3.20 pm / *x 9.30 pm
(Trains marked "x" pass Niagara Falls.)		
Detroit Night Express	*10.00 pm	* 7.20 am
Kalamazoo and intermediate	* 8.00 am	† 7.40 pm
Detroit and Main Line points	† 7.10 am	† 6.00 pm
Kalamazoo Accommodation	† 3.15 pm	†10.45 am
Lansing, Owosso, Saginaw, Bay City, and Saginaw Division points	† 10.30 am / *10.00 pm / †11.55 pm	* 7.30 am / † 2.30 pm / † 9.20 pm
Cassopolis, Three Rivers & Air Line Division points	† 7.10 am / † 3.00 pm	†10.45 am / † 4.50 pm
Chicago, St. Joe, and Benton Harbor	† 7.10 am / † 1.15 pm	†10.45 am / † 2.55 pm / † 7.40 pm
Via Grand Rapids & Indiana Ry.	* 8.45 am	....
Grand Rapids, Petoskey, Harbor Springs, and Mackinaw	* 6.55 pm / *11.55 pm	* 7.15 am / †12.35 pm
Grand Rapids and Traverse City	* 8.45 am / *11.55 pm	* 7.15 am / ....
Grand Rapids Express	† 1.15 pm	† 4.50 pm

THE PENNSYLVANIA LINE—CHICAGO UNION passenger station, Adams, Canal, and Madison-sts. Ticket offices at station and at 248 S. Clark-st., corner Jackson, and at Auditorium Hotel. Through trains run as follows:

From Chicago to	Leave.	Arrive.
Fort Wayne and Alliance	† 7:00 am	*8:00 am
"New York Special"	* 8:00 am	*8:00 am
Pittsburg, Balto., Wash.	* 8:00 am	*8:00 am
Philadelphia, New York	* 8:00 am	*8:00 am
Indianapolis and Louisville	*10:00 am	*5:30 pm
Dayton and Cincinnati	*10:00 am	*5:30 pm
Columbus, Balto., and Wash.	*10:05 am	*5:00 pm
Philadelphia and New York	*10:05 am	*5:00 pm
The Manhattan Limited	*11:00 am	*4:00 pm
Pittsburg and Washington	*11:00 am	*4:00 pm
Philadelphia and New York	*11:00 am	*4:00 pm
"The Pennsylvania Special"	* 2:45 pm	*8:55 am
New York 18 hour train	* 2:45 pm	*8:55 am
Pittsburg, Balto., and Wash.	* 3:15 pm	*8:45 pm
Philadelphia and New York	* 3:15 pm	*8:45 pm
The Pennsylvania Limited	* 5:30 pm	*8:45 am
Pittsburg and Washington	* 5:30 pm	*8:45 am
Philadelphia and New York	* 5:30 pm	*8:45 am
Pgh., Youngstown & N. Castle	* 7:30 pm	*8:00 am
Columbus, Pgh., and the east	* 9:00 pm	*7:35 am
Cincinnati and Dayton	* 8:40 pm	*7:10 am
Indianapolis and Louisville	* 9:00 pm	*7:10 am
Pittsburg and the east	*11:45 pm	*8:00 am

*Daily. †Except Sunday.

LAKE SHORE AND MICHIGAN SOUTHERN Ry., N. Y. C. & H. R., and B. & A. Rys. Depot, La Salle-st. Station, Van Buren and La Salle-sts., and 31st-st. City ticket office, 180 Clark-st.

	Leave.	Arrive.
Day express	† 7:00 am	† 7:00 pm
Buffalo, Albany & New York	* 8:00 am	* 7:30 am
Buffalo and Chicago Special	....	* 7:50 am
New York & Boston Special	*10:30 am	....
Twentieth Century Limited	* 2:30 pm	* 8:30 am
Buffalo & Pittsburg Express	....	*11:45 am
New England Express	* 1:45 pm	*11:50 am
Buffalo and the East	* 3:00 pm	* 3:00 pm
Lake Shore Limited	* 5:30 pm	* 4:00 pm
Elkhart Accommodation	* 5:35 pm	* 9:45 am
Toledo, Cleveland, & the East	* 8:30 pm	* 7:10 am
Toledo, Cleveland, Columbus, Charleston, W. V., New York	*10:30 pm	* 9:00 pm
Buffalo and Boston	* 3:00 am	....

*Daily. †Daily except Sunday.

PERE MARQUETTE—GRAND CENTRAL STAtion, Harrison-st. and 5th-av. City office, 206 S. Clark-st. Ticket offices in Auditorium Hotel and Annex, Great Northern, Palmer, and Sherman House. Suburban stations: Englewood (Union station), Grand Crossing, and South Chicago (Pennsylvania Stations).

	Leave.	Arrive.
Grand Rapids and Northern Michigan	* 7:50 am	† 1:15 pm
Grand Rapids Flyer	†12:00 n'n	† 4:50 pm
Grand Rapids Express	† 4:40 pm	*10:55 pm
The "Resorts Special," Traverse City, Charlevoix, Petoskey, and Harbor Springs	† 7:35 pm	† 7:22 am
Grand Rapids Night Express	*11:55 pm	* 6:55 am

Parlor and cafe cars in all day trains. Sleeping car, Chicago to Traverse City and Harbor Springs, in "Resorts Special." Sleeping car to Grand Rapids in Night Express.

GRAND TRUNK RY. SYSTEM — DEARBORN station. Phone Har. 755. City Ticket Office, cor. Clark-st. and Jackson-blvd. Phone Har. 1757. All trains stop at 47th-st.

	Leave.	Arrive.
New York and Philadelphia, via Niagara Falls, the Grand Trunk-Lehigh Valley route	*11:05 am / † 3:02 pm / *10:30 pm	*7:42 am / *2:00 pm / *9:10 pm
Toronto, Montreal, Portland	† 3:02 pm / *10:30 pm	*7:42 am / *9:10 pm
Boston, Nia. Falls, Buffalo	*11:05 am / *10:30 pm	*7:42 am / *9:10 pm
Detroit and Mt. Clemens	*11:05 am / *10:30 pm	*7:42 am / *9:10 pm
Saginaw and Bay City	†11:05 am / *10:30 pm	*7:42 am
Local, Michigan stations	† 8:32 am	†7:00 pm
Local, Cemeteries and Harvey	*12:02 pm	*3:18 pm
Local, Valparaiso	* 4:02 pm	*9:30 am

MONON ROUTE — DEPOT, DEARBORN STAtion. Ticket offices, 182 Clark-st. and principal hotels. Phone Central 5487.

	Leave.	Arrive.
Indianapolis and Cincinnati	* 2:45 am	*12:00 n'n
Lafayette and Louisville	* 8:30 am	* 5:55 pm
Indianapolis, Cincin., Dayton	* 8:30 am	* 5:55 pm
Indianapolis, Cincin., Dayton	*12:00 n'n	* 8:40 pm
Lafayette Accommodation	* 3:20 pm	*10:35 am
Lafayette and Louisville	* 9:00 pm	* 7:10 am
Indianapolis, Cincin., Dayton	* 9:00 pm	* 7:23 am
French Lick and W. B. Spgs.	* 8:30 am	* 5:55 pm
Laft., Bloom., and Bedford	*12:00 n'n	
French Lick & W. Baden Spgs	12:00 n'n	
French Lick & W. Baden Spgs	* 9:00 pm	* 7:10 am

BIG FOUR ROUTE—DEPOTS, CENTRAL STAtion, 12th-st. and Park-row, and 22d, 39th, 53d, 63d-sts. Ticket offices, 238 Clark and Auditorium. *Daily. †Except Sunday.

	Leave.	Arrive.
Indianapolis and Cincinnati	* 9:00 am	* 5:30 pm
Louisville	† 9:00 am	† 5:30 pm
Cincinnati and Washington	* 1:00 pm	* 6:40 pm
Lafayette and Louisville	* 8:30 pm	* 7:10 am
Indianapolis and Cincinnati	* 8:30 pm	* 7:10 am

BALTIMORE AND OHIO—GRAND CENTRAL Station, 5th-av. and Harrison-st. Ticket offices, Clark-st. and Auditorium. No extra fare on limited train.

	Leave.	Arrive.
Local Express	† 7:15 am	† 4:45 pm
N. Y. & Wash. Vest. Limited	*10:40 am	* 5:30 pm
N. Y., Wash. & Pitts. V. Lim.	* 3:30 pm	* 9:00 am
Columbus and Wheeling Ex.	* 8:30 pm	* 7:40 am
Cleveland and Pittsburg Ex.	* 8:30 pm	* 7:40 am

NICKEL PLATE—NEW YORK, CHICAGO & ST. Louis R. R.—La Salle station, Van Buren and La Salle. Ticket offices, 111 Adams-st. and Auditorium Annex. Phone Central 2057.

	Leave.	Arrive.
New York and Boston Express	*10:35 am	9:15 pm
New York Express	* 2:32 pm	6:35 am
New York and Boston Express	* 9:15 pm	7:40 am

PHILLIES TAKE ANOTHER GAME.

Duffy's Men Beat Fourth Nationals in Short Contest by Score of Two to One.

DUGGLEBY AND BRIGGS.

Both Pitchers Do Good Work—Visitors Count Runs on Close Decisions.

Philadelphia extracted a second victory from Chicago's orphaned Fourth Nationals yesterday with neatness, ease, and dispatch, the score being 2 to 1, and the time required being less than an hour and a half.

The solemn faced person named Duggleby was the chief obstacle in the path of Frank Chance and his cohorts. Duffy's slabman was tighter than a triply rarified vacuum with his base hits. So was Briggs, yet Duggleby, with poorer support, gained the verdict. The margin was considerably closer than one run, however. Both of the Phillies' runs were scored by hair line margins, the first on a double steal, in which the run beat the ball by a small instant and the other after an enemy had been called safe at second by a smaller margin. One of Doolin's two wild tosses gave Chicago its chance to avert a whitewash and it was improved.

Dooin Does Good Work.

The fact that the golden haired Dooin checked up every effort of Chance's men to run bases had something to do with their defeat. Twice the backstop nailed runners at second when batsmen struck out, and once he pounced on a ball which had eluded Bransfield and held the runner at first instead of letting him around to third as usually happens in such cases. And Dooin had the crowd with him, in spite of the guying aimed at his topknot, for early in the game he made a comedy catch of a tall foul after misjudging and running clear under it. The aversion of Roy Thomas to Sunday labor produced a vacancy in center, which Kruger filled with delight to Duffy and despair to the fans.

Philadelphia scored first in the second round. Briggs unbuttoned his wallet and handed out a pass to Titus, the first batter. Magee chopped a high bounder over Casey's four feet two and Titus seized the opportunity to dash to third. Bransfield popped out to Tinker, and while Joe was watching Titus at third Magee sneaked to second. Doolin hit sharply to Tinker, who cut off Titus at the plate, but Magee reached third and pulled off a double steal with Doolin, winning out by a close call. Kling saved the umpire some trouble by dropping the ball.

Fail to Count in Second.

The locals had a chance to even it up in their half when the new manager was passed, but Tinker spoiled the opportunity by bunting straight to Duggleby, forcing Chance at second. Duggleby surprised all hands with a two base rap to left in the third inning, and was sacrificed to third, but Briggs struck out Gleason in the pinch, and Courtney fouled. In the fourth the Phillies bagged the winning run. With one dead, "Buttons" loosened again and passed Magee, who showed his ingratitude by stealing second and scoring on Bransfield's swat to left. Schulte pulled down a corker from Doolin's bat, then Bransfield was seized with the idea he could steal, too, and was undeceived quite rudely.

Briggs locked all the doors to his shop after that, and not a visitor reached first base again until one was out in the ninth. Then Courtney's safety did no damage. But the Opportunities, as Chance's men might be called, could not overcome that lead of two. They didn't have much show for a run until the seventh, when the first of Doolin's wild heaves gave Chance a life. Tinker's high wallop fell in Kruger's hands, and Hofman's bump to Courtney resulted in a double play.

Doolin Helps Chicago.

Doolin insisted on dooin' Duggleby, however, by making another wild throw at the start of the eighth, saving Casey's life. Kling flied and every one was wondering why somebody didn't bat for Briggs, when "Buttons" cracked a hot one safely past Courtney. Slagle dumped a Texas leaguer just out of Gleason's reach in short right, but the runners dared advance only one corner on it and the circuit was full, with one out. Maloney hit a scorcher straight at Gleason's feet and he just did block it enough to get a force out on Slagle at second, while Casey scored. A double steal was out of the question with "Buttons" on the third base end of it, so Schulte was ordered to hit it out and forced Maloney at second. Three long flies killed three Opportunities in a row in the last round. Score:

PHILADELPHIA.

	AB	R	BH	TB	BB	SH	SB	PO	A	E
Kruger, cf.	3	0	0	0	0	1	0	2	0	0
Gleason, 2b.	4	0	0	0	0	0	0	5	5	0
Courtney, 3b.	4	0	1	1	0	0	0	1	2	0
Titus, rf.	3	0	0	0	1	0	0	3	0	0
Magee, lf.	2	2	1	1	1	0	2	2	0	0
Bransfield, 1b.	3	0	1	1	0	0	0	7	0	0
Doolin, ss.	3	0	0	0	0	0	1	4	2	2
Dooin, c.	3	0	0	0	0	0	0	3	2	0
Duggleby, p.	3	0	1	2	0	0	0	0	2	0
Totals	28	2	4	5	2	1	3	27	13	2

CHICAGO.

	AB	R	BH	TB	BB	SH	SB	PO	A	E
Slagle, cf.	3	0	1	1	1	0	0	3	0	0
Maloney, rf.	3	0	1	1	1	0	0	1	0	0
Schulte, lf.	4	0	0	0	0	0	0	4	0	0
Chance, 1b.	3	0	1	1	1	0	0	7	0	0
Tinker, ss.	4	0	0	0	0	0	0	3	3	0
Hofman, 2b.	4	0	0	0	0	0	0	1	1	0
Casey, 3b.	3	1	0	0	0	0	0	2	0	0
Kling, c.	3	0	0	0	0	0	0	6	2	0
Briggs, p.	3	0	1	1	0	0	0	0	1	0
Totals	30	1	4	4	3	0	0	27	7	0

Philadelphia ..... 0 1 0 1 0 0 0 0 0—2
Chicago ..... 0 0 0 0 0 0 0 1 0—1

Two base hits—Duggleby. Struck out—By Briggs, Duggleby [2], Gleason; by Duggleby, Schulte, Tinker. Double plays—Dooin-Gleason; Doolin-Doolin; Courtney-Gleason-Bransfield. Left on bases—Chicago, 5; Philadelphia, 2. Time—1:25. Umpire—Bauswine. Attendance—11,000.

Notes of the Fourth Nationals' Game.

Philadelphia again today and tomorrow.

Chicago can't beat the Phillies out of third place in this series so will need some help from the other western clubs.

Briggs issued two passes to Duggleby's three, but both of Briggs' resulted in runs, while none of Duggleby's cost anything.

When any one shouts "O, Kid!" the two oldest youngsters of the Phillies, Gleason and Nichols, have a guessing match over which of them is wanted.

The outfielders of both teams had the hard work to do. The infields had little chance to shine. But, if Gleason had not blocked Maloney's rap in the eighth and forced a runner on it by fast work, there would have been a different look on the rooters' faces when they filed out of the park.

In the fifth Hofman popped a high foul. Dooin tore back close to the stand, running far under the ball, then had to back up, and, by nearly falling over backward, managed to stab it with his pillow and hold it. [Laughter and prolonged applause.]

CINCINNATI EASY FOR GIANTS.

New York Wins Still Another Game from the Reds—Score Is Six to Two.

Cincinnati, O., July 30.—Poor base running kept down Cincinnati's score and bad fielding gave the New Yorks most of their runs. Mertes worked a neat double play in the fifth inning by trapping Huggins' short fly and throwing to second, where two of the Cincinnatis were tagged. Score:

Cincinnati.	R	H	P	A	E	New York.	R	H	P	A	E
Huggins, 2b	0	1	7	0	0	Brown, rf.	0	1	3	0	0
Barry, 1b.	0	0	13	0	1	Donlin, cf.	1	2	6	1	1
Kelley, lf.	1	2	0	0	0	McGann, 1b.	2	2	9	0	0
Seymour, cf.	1	1	2	0	0	Mertes, lf.	2	2	1	0	0
Corcoran, ss.	0	1	2	2	2	Dahlen, ss.	1	0	2	3	0
Odwell, rf.	0	1	1	1	0	Devlin, 3b.	1	1	0	0	0
Bridwell, 3b	0	1	1	3	0	Strang, 2b.	0	2	0	6	1
Schlei, c.	0	0	8	1	0	Bres'han, c.	0	0	5	0	0
Ewing, p.	0	0	1	3	0	M'G'nity, p.	0	1	0	0	0
Totals	2	7	27	17	3	Totals	6	11	27	11	2

Cincinnati ..... 1 0 0 0 0 0 0 0 1—2
New York ..... 1 0 1 0 0 0 4 0—6

Two base hits—McGinnity, Strang, Seymour. Three base hit—Mertes. Double plays—Corcoran-Huggins-Barry; Mertes-Dahlen. Base on balls—Off Ewing, 1. Sacrifice hit—Brown. Hit by pitcher—By McGinnity, 1. Struck out—By Ewing, 7; by McGinnity, 3. Time—1:47. Umpires—Johnstone and O'Day. Attendance—15,960.

Cardinals Win Two Games.

St. Louis, Mo., July 30.—St. Louis took both games today from Boston. Brown and Willis pitched effectively in the first game, the only run being scored on Willis' wild pitch. Taylor was hit hard in the first and last innings, but St. Louis had enough runs to nullify the Boston rally in the last inning. Young was hit opportunely throughout the second contest. Scores:

St. Louis.	R	H	P	A	E	Boston.	R	H	P	A	E
Dunl'vy, rf.	0	0	1	0	0	Abbat'o, ss.	0	0	2	2	0
Shannon, lf.	0	2	0	0	0	Fraser, 1b	0	0	6	0	0
Smoot, cf.	1	1	1	0	0	Dolan, rf	0	0	1	0	0
Beckley, 1b.	0	0	11	2	0	Deleh'ty, lf.	0	0	1	0	0
Arndt, 2b	0	2	3	0	0	Connell, cf.	0	1	2	0	0
McBride, ss.	0	1	3	5	0	Raymer, 2b.	0	0	6	2	0
Burke, 3b	0	1	0	4	1	Laut'rn, 3b.	0	2	2	0	1
Leahey, c	0	1	7	1	0	Moran, c	0	2	4	2	0
Brown, p	0	0	1	3	0	Willis, p	0	0	0	2	0
Totals	1	8	27	15	1	Totals	0	5	24	9	1

St. Louis ..... 1 0 0 0 0 0 0 0 *—1
Boston ..... 0 0 0 0 0 0 0 0 0—0

Three base hit—Lauterborn. Sacrifice hit—McBride. Double plays—Beckley-McBride-Beckley; Raymer-Abbaticchio. Stolen base—Shannon. Hit by ball—Raymer. Wild pitches—By Willis, 2. Bases on balls—Off Brown, 2. Struck out—By Brown, 3; by Willis, 3. Time—1:27. Umpire—Klem.

SECOND GAME.

St. Louis.	R	H	P	A	E	Boston.	R	H	P	A	E
Dunl'vy, rf.	2	0	2	0	0	Abbat'o, ss.	1	1	1	4	0
Shannon, lf.	1	2	3	0	0	Fraser, 1b	1	1	11	0	0
Smoot, cf.	0	1	1	0	0	Dolan, rf	0	1	1	0	0
Beckley, 1b	1	3	12	0	0	Deleh'ty, lf.	1	2	1	1	0
Arndt, 2b	3	1	2	7	0	Connell, cf.	1	1	2	0	0
McBride, ss.	0	0	1	3	0	Raymer, 2b.	1	1	2	2	0
Burke, 3b	0	0	2	3	0	Laut'rn, 3b.	0	2	1	2	0
Grady, c	1	2	4	0	1	Moran, c	1	1	5	1	0
Taylor, p	1	0	1	0	0	Young, p	0	1	0	0	0
Totals	6	9	27	14	1	Totals	5	11	24	10	0

St. Louis ..... 2 0 1 2 1 0 0 0 *—6
Boston ..... 2 0 1 0 0 0 0 0 2—5

Two base hits—Connell, Fraser. Three base hit—Grady. Double plays—Burke-Arndt-Beckley, 2. Stolen bases—Beckley, 3; Taylor, Delehanty. Wild pitch—Taylor. Bases on balls—Off Taylor, 1; off Young, 4. Struck out—By Taylor, 3; by Young, 6. Time—1:38. Umpire—Klem. Attendance—12,500.

STANDING OF THE CLUBS.

AMERICAN LEAGUE.

	Chicago	Cleveland	Philadelphia	Detroit	New York	Boston	St. Louis	Washington	Won	Per cent.
Chicago	—	7	6	8	8	4	8	9	50	.610
Cleveland	8	—	5	8	7	7	10	8	53	.602
Philadelphia	5	6	—	6	8	9	7	7	48	.578
Detroit	6	4	4	—	6	6	8	9	43	.506
New York	3	4	5	4	—	6	7	10	39	.488
Boston	4	4	4	5	8	—	7	7	39	.476
St. Louis	3	6	4	8	2	5	—	4	32	.381
Washington	3	4	7	3	2	6	5	—	30	.357
Lost	32	35	35	42	41	43	52	54		

NATIONAL LEAGUE.

	New York	Pittsburg	Philadelphia	Chicago	Cincinnati	St. Louis	Boston	Brooklyn	Won	Per cent.
New York	—	6	7	8	10	9	15	11	66	.725
Pittsburg	6	—	8	8	10	12	5	9	58	.637
Philadelphia	2	3	—	8	6	8	13	13	53	.590
Chicago	4	7	5	—	7	12	8	9	52	.565
Cincinnati	3	5	6	8	—	8	7	9	46	.500
St. Louis	3	3	4	3	7	—	9	6	35	.372
Boston	2	5	4	4	4	5	—	5	29	.312
Brooklyn	5	4	3	1	2	5	7	—	27	.303
Lost	25	33	37	40	46	59	64	62		

Yesterday's Results.

NATIONAL LEAGUE.

Philadelphia, 2; Chicago, 1.
New York, 6; Cincinnati, 2.
St. Louis, 1; Boston, 0. [First game.]
St. Louis, 6; Boston, 5. [Second game.]

AMERICAN LEAGUE.

No games scheduled.

Games Today.

NATIONAL LEAGUE.

Philadelphia at Chicago.
New York at Cincinnati.
Brooklyn at Pittsburg.
Boston at St. Louis.

AMERICAN LEAGUE.

Chicago at Philadelphia.
Detroit at Washington.
Cleveland at New York.
St. Louis at Boston.

Dreyfuss Hits Back at Pulliam.

Barney Dreyfuss' latest slap at President Pulliam of the National league took the form of dispatches, apparently inspired by an enemy of Pulliam, intimating that P. T. Powers, now president of the Eastern league, would succeed Pulliam as executive of the National league next year. The rumor was sent out from Pittsburg yesterday. It was explained that a successor to Pulliam is being sought because of his difficulties with club owners, particularly Dreyfuss, of course. Barney himself diplomatically declined to deny the rumor by saying: "It is too early to discuss presidential possibilities."

WEST ENDS BEAT ELGIN NINE.

Land Hard on Rosenter in Last Half of the Contest at the West End Park.

For half of the game Elgin gave the West Ends an argument at West End park yesterday, but then the home team hit Rosenter hard and won easily. Score:

West Ends	R	H	P	A	E	Elgins.	R	H	P	A	E
Williams, rf	1	2	0	0	0	Murphy, lf.	0	0	1	0	0
Murphy, 3b.	1	0	2	3	0	O'Neil, ss.	1	1	0	1	0
Fenton, lf.	0	1	3	2	0	Mahoney, 3b	0	2	4	1	0
Gerten'h, cf.	2	2	0	0	0	Asmuss'n, c.	1	1	5	1	0
Hertel, 1b.	2	3	7	1	0	Antoine, 1b.	1	0	9	0	0
Hawkins, ss	0	0	1	0	1	McPar'n, 2b	0	1	5	2	0
Campion, 2b	1	2	2	2	1	McCar'y, rf.	0	2	0	0	1
McDono'h, c	0	0	12	0	0	Haeger, cf.	0	0	0	0	0
Munch, p.	0	1	0	2	0	Rosenter, p.	0	0	0	4	0
Totals	7	11	27	10	2	Totals	3	7	24	9	1

West Ends ..... 0 3 1 0 0 1 2 0 *—7
Elgins ..... 0 2 0 0 1 0 0 0 0—3

Two base hits—Mahoney, Hertel, Campion. Double play—Murphy-O'Neil. Struck out—By Munch, 11; by Rosenstrater, 4. Umpire—Pickett. Attendance—3,500.

Athletics, 6; Gainer & Koehlers, 0.

Koukalik's pitching was too much for the Gainer & Koehlers at Gainer & Koehler park. Score:

Athletics.	R	H	P	A	E	G. & K.	R	H	P	A	E
Ball, ss.	2	[illegible]	3	3	0	Morrison, ss	0	0	0	1	0
Hughes, c.	1	2	9	3	0	Schwarm, cf	0	1	2	0	0
Ryan, 3b.	1	1	2	0	0	Sullivan, 3b.	0	2	1	1	0
Scanlon, 1b.	1	1	9	0	0	Burbach, 1b.	0	1	9	0	0
Lennon, lf.	0	2	2	0	0	Cleary, 2b.	0	1	2	4	2
Ginger, rf.	0	3	0	0	0	Stickel, rf.	0	0	3	0	0
J. Parker, 2b	0	0	2	2	1	Christy, c.	0	1	6	1	0
Black, cf.	1	1	1	0	0	Ritter, lf.	0	1	3	0	0
Koukalik, p.	0	0	0	4	0	Hanley, p.	0	0	1	1	0
Totals	6	12	27	12	1	Totals	0	7	27	8	2

Athletics ..... 0 0 1 1 0 0 1 1 2—6
Gainer & Koehlers ..... 0 0 0 0 0 0 0 0 0—0

Two base hits—Ginger [2], Hughes, Black, Sullivan, Scanlon. Double plays—Ball-Scanlon, Parker-Ball. Struck out—By Koukalik, 9; by Hanley, 6. Bases on balls—Off Koukalik, 2; off Hanley, 2. Umpire—Nicholson.

Ravens, 2; Sexton & Young, 1.

The Ravens defeated the Sexton & Youngs at Ravenswood park. Score:

Ravens.	R	H	P	A	E	S. & Y.	R	H	P	A	E
Betting, 2b	1	1	1	6	0	Carney, 2b	0	1	2	2	1
H. Ger'h, lf.	0	0	1	0	0	Sandb'g, 3b.	0	1	1	1	0
Caspers, ss	0	2	2	1	0	Riha, cf	0	0	1	0	0
Hertzel, 1b	1	3	6	0	1	Lynch, lf	0	0	1	0	0
Rudueck, 3b	0	0	2	5	0	Wahl, c	0	1	13	1	0
Larsen, cf	0	1	1	1	0	Curry, ss	1	3	1	0	0
Clark, rf	0	2	0	0	1	Kehm, rf	0	0	0	0	0
Gieser, p	0	1	1	2	0	Harrity, 1b	0	0	5	0	0
Clossa, c	0	0	13	0	0	Ton'son, p.	0	0	0	1	0
Totals	2	10	27	9	2	Totals	1	6	24	5	1

Ravens ..... 0 1 0 0 0 0 1 0 *—2
Sexton & Young ..... 0 0 0 0 0 0 0 0 1—1

Two base hit—Clark. Double play—Klossa-Rudueck-Klossa. Struck out—By Gieser, 12; by Tonnesson, 13. Umpire—Mullen.

Marquettes, 4; Schoenhofens, 2.

Knolls of the Marquettes and Foley of the Schoenhofens had a pitchers' battle at Northwest park. Score:

Marquettes.	R	H	P	A	E	Schoenh'f's.	R	H	P	A	E
Lang, rf.	2	2	0	0	0	Hansen, rf.	0	0	0	0	0
Ebert, 2b.	0	1	1	1	0	Adams, ss.	0	0	1	2	2
Katoll, 1b.	1	0	9	1	0	Molyn'x, 3b.	1	1	4	6	0
Hughes, cf.	0	0	1	0	0	Hassett, 2b.	1	2	2	2	0
Meinke, ss.	0	0	2	2	1	Schall, lf.	0	0	1	0	0
Knolls, p.	0	1	0	5	1	Laib, cf.	0	0	0	0	0
McGann, lf.	0	0	1	0	0	Goldblum, c.	0	1	5	1	0
Sullivan, 3b.	0	0	0	1	0	Foley, p.	0	0	0	5	0
Sh'bridge, c.	1	1	13	1	1	Hotten, 1b.	0	0	14	0	0
Totals	4	5	27	11	3	Totals	2	4	27	16	2

Marquettes ..... 2 0 0 0 0 0 0 2 0—4
Schoenhofens ..... 0 0 0 2 0 0 0 0 0—2

Two base hits—Ebert, Hassett. Double plays—Adams-Hassett-Hotten. Struck out—By Knolls, 11; by Foley, 6. Umpire—Miller.

COLUMBIAN KNIGHTS LEAGUE.

Illinois Lodge lost the lead in the Columbian Knights league yesterday through being shut out by the Orientals at Electric park. Score:

Orientals.	R	H	P	A	E	Illinois.	R	H	P	A	E
A. F'felter, lf	1	1	0	0	0	J. Crouch, lf.	0	0	1	0	0
White, ss.	0	0	1	3	1	A. Crouch, cf	0	0	2	0	0
Faulkner, 3b	0	0	4	6	0	Jones, rf.	0	1	0	0	1
Daly, 1b.	0	0	13	1	0	Gazzolo, ss.	0	2	0	1	1
B. F'f'ter, cf.	0	0	0	0	0	Schaefer, c.	0	0	6	2	0
Clark, 2b.	0	1	1	2	0	Wright, 1b.	0	1	11	0	0
Stumpf, c.	0	0	7	1	0	Eagen, 3b.	0	0	1	5	1
Flint, rf.	1	0	1	0	0	Oehme, 2b.	0	0	3	2	0
Brown, p.	0	1	0	5	1	Ashw'thy, p.	0	0	0	2	0
Totals	2	3	27	18	2	Totals	0	4	24	12	3

Orientals ..... 1 1 0 0 0 0 0 0 *—2
Illinois ..... 0 0 0 0 0 0 0 0 0—0

Struck out—By Brown, 5; by Ashworth, 5. Umpire—Sullivan.

At Twenty-first and Rockwell streets—
Columbus ..... 1 2 2 0 2 1 0 0 2 0 2—12 14 4
Deweys ..... 1 0 4 0 1 2 0 2 0 0 0—10 11 7
Batteries—Reagan and Kelley; Johnson and Robinson.

At Kedzie and Grand avenues—
Lakesides ..... 2 0 0 1 0 0 3 0 2—8 14 3
Liberty ..... 0 3 0 0 2 2 0 0 0—7 7 6
Batteries—Post and Webber; Curtin and J. Berndt.

At Troy street and Waveland avenue—
Van Buren ..... 3 3 0 0 0 2 3 5—16
Eugene Field ..... 1 0 1 0 0 0 0 0—2
Batteries—Adams and Nelson; Sternagle and Stula.

At Lincoln and Polk streets—
Pinzon ..... 2 0 0 3 0 2 *—7 10 2
Standard ..... 2 0 0 2 1 0 0—5 6 5
Batteries—Bentz and Conroy; James and Smathal.

WHITE SOX REST AT PHILADELPHIA

Have Chance to Accustom Themselves to High Position in League.

HARD CONTESTS AHEAD.

Three More Games with Athletics Will Keep Comiskey's Men Hustling.

Philadelphia, Pa., July 30.—[Special.]—Comiskey's White Stockings are resting comfortably today. To leap at one bound into first place as unexpectedly as they did yesterday is enough to upset almost any well regulated team, but today's layoff came just at a fortunate moment, giving the men time to accustom themselves to the exalted heights they are now occupying.

While the Chicago team sprung the unexpected yesterday in beating Waddell and thereby gaining the leadership, it will have to do some tall hustling in the remaining three games here if it hopes to hang on to its newly won position, for the Athletics are hot on the trail and the Cleveland team is liable to turn things topsy turvy almost any old time.

The White Sox took advantage of the social season at Atlantic City today and most of them went there for a dip in the surf. Salt water bathing is a luxury to most ball players that is seldom overlooked, and in this particular the White Sox are no exception.

Boston Americans Get New Pitcher.

Decatur, Ill., July 30.—[Special.]—Ed Barry, the pitcher for the Decatur team of the Three Eyes league, was sold today to the Boston club of the American league, the price paid being $750. Barry came from Freeport, and this was his first season in the league, but he was successful and won more games in proportion to the number pitched than any other player in the league.

Lajoie Soon to Get Back in Game.

Cleveland, O., July 30.—[Special.]—Manager Lajoie will join the Napoleons in the east the latter part of the week and will be back in the game in two weeks, said Dr. Castle tonight. Were it not for the stiffness in his injured ankle and the weakness of the patient he would be able to play now. First Baseman Stovall will resume playing in ten days.

ENGAGE IN PITCHERS' BATTLE.

Krieger and McGill Fight It Out, Lake View Winning from the Whiting Greys.

Otto Krieger and Willie McGill had a great battle at Lake View park yesterday in the game between the Lake Views and Whiting Greys, the youngster triumphing over the veteran in a thirteen inning battle by the score of 2 to 1. Both teams gave the twirlers fine support, Stallman of the home team, saving the game on three different occasions by great stops. Score:

Lake View.	R	H	P	A	E	W. Greys.	R	H	P	A	E
Belchin, lf.	0	1	1	0	0	Dunne, ss	0	1	2	5	2
St'llman, 3b.	2	2	2	4	0	Long, 2b	1	3	4	1	0
Patters'n, rf.	0	1	1	0	0	Griffin, lf	0	1	2	0	0
Kramp, cf	0	2	3	1	1	McQuaid, cf.	0	0	1	0	0
Kline, ss	0	1	2	1	0	Kloes, 1b	0	0	16	0	0
Hosteck, 2b.	0	2	2	2	0	McGill, p	0	3	1	7	0
Avery, 1b	0	0	16	1	0	Barrett, rf	0	1	0	0	0
Brown, c	0	0	10	0	0	Lamp'n, 3b.	0	1	1	1	0
Krieger, p	0	0	1	3	0	Gainer, c	0	0	10	3	2
Totals	2	9	38	11	2	Totals	1	10	37	17	4

Lake Views ..... 0 1 0 0 0 0 0 0 0 0 0 0 1—2
Whit. Greys ..... 0 0 1 0 0 0 0 0 0 0 0 0 0—1

Two base hits—Patterson, Stallman, Lampman. Struck out—By Krieger, 8; by McGill, 7. Umpire—Lamont. Time—1:55.

GUNTHERS WIN GAME IN TENTH.

Defeat the Spaldings in Extra Inning Contest, the Final Score Being Five to Four.

Jake Vance's wildness in the ninth inning was responsible for the victory of the Gunthers over the Spaldings at Gunther park yesterday in a ten inning contest. With the score 4 to 3 in the ninth inning and Pedroes on second Vance hit Duffy and Riley and gave Lyons a base on balls, forcing in the tying run. In the tenth Zangerle led off with a double, a hit by Ransome placed him on third, from where he scored on Pedroes' hit to short. Score:

Gunthers.	R	H	P	A	E	Spaldings.	R	H	P	A	E
Duffy, ss.	0	0	2	6	1	McKee, rf.	0	1	0	1	0
Riley, 1b.	0	1	10	0	0	Clark, cf.	1	0	2	0	0
Lyons, 3b.	2	1	1	2	0	Meier, 3b.	1	1	3	3	1
Stellman, lf.	0	0	2	0	1	Graber, lf.	0	1	2	0	0
Zangerle, c.	2	4	8	1	1	Munn, 1b.	0	2	10	0	0
Ransome, cf	0	1	3	1	0	Cassibone, c	0	0	5	0	1
Pedroes, rf.	0	1	1	0	0	Hill, 2b.	1	0	2	4	2
Giblin, 2b.	1	0	3	0	0	Fish, 3b.	0	0	3	0	0
Bergman, p.	0	0	0	1	0	Vance, p.	1	1	1	3	0
Keeley, p.	0	0	0	0	0						
Totals	5	8	28	14	3	Totals	4	6	28	11	5

Gunthers ..... 0 0 0 0 0 2 0 1 1 1—5
Spaldings ..... 0 0 0 1 3 0 0 0 0 0—4

Two base hits—Zangerle [2], Pedroes, Graber. Struck out—By Bergman, 7; by Keeley, 1; by Vance, 5. Bases on balls—Off Bergman, 3; off Vance, 2. Umpires—Tindell and Cunningham.

WIN IN THE SIXTEENTH INNING.

National Life Team Defeats the First Nationals After a Long Struggle.

The National Life team defeated the First Nationals at Lawndale and North avenues in sixteen innings. Score:

Nat. Life.	R	H	P	A	E	First Nat's.	R	H	P	A	E
Johnson, lf.	1	1	1	0	0	Darby, rf.	1	0	2	0	0
Th'pson, 1b.	0	0	15	0	2	Bloosma, cf.	0	0	3	0	0
Carney, cf.	1	0	2	0	1	Lanser, 3b.	1	2	5	4	0
Cowley, p.	0	1	2	2	0	Schall, ss.	0	0	1	5	1
Owen, 2b.	0	1	3	1	0	Denney, lf.	0	1	2	0	0
Spuehr, c.	1	2	20	6	0	Gerby, 2b.	0	0	2	0	1
Kehoe, rf.	0	0	2	2	1	Schultz, 1b.	1	0	19	0	1
Grisw'd, ss.	0	1	0	4	0	Smith, c.	0	1	12	1	1
Young, 2b.	1	1	2	2	0	Oltz, p.	0	0	2	2	0
Murphy, rf.	0	1	1	0	0						
Totals	4	8	48	17	4	Totals	3	4	48	12	4

National Life ..... 0 1 0 0 0 0 0 0 0 1 0 1 0 0 0 1—4
F. Nationals ..... 0 0 0 0 1 0 0 0 0 1 0 1 0 0 0 0—3

Three base hit—Spuehr. Home run—Lanser. Struck out—By Cowley, 20; by Oltz, 10. Bases on balls—Off Cowley, 1; off Oltz, 2. Umpire—Johnson.

Lloyd's Giants, 6; Leland Giants, 4.

A batting rally in the ninth inning which produced three runs gave Lloyd's Giants of St. Louis a victory over the Leland Giants at Auburn Park. Score:

Lloyd's G.	R	H	P	A	E	Leland G.	R	H	P	A	E
Rob'son, rf.	1	1	0	0	0	Smith, ss	1	0	5	2	0
Hanofer, cf.	1	1	0	0	0	Harris, 2b.	1	2	2	1	0
C. Green, c.	1	2	7	1	0	Binga, 3b	1	1	2	3	1
Jones, ss	1	1	3	4	0	Matt'ws, rf.	0	0	0	0	0
McMurry, 3b	1	1	1	3	0	B. Rob'n, c.	0	3	8	3	0
Weathers, lf.	1	2	2	0	0	Barton, lf	0	0	1	0	0
William, 2b.	0	2	1	2	2	J. Green, cf.	1	1	1	0	0
Mosby, 1b	0	0	13	0	0	Taylor, 1b	0	1	8	0	1
Madison, p	0	0	0	4	0	Davis, p	0	1	0	2	1
Totals	6	10	27	14	2	Totals	4	9	27	11	3

Leland Giants ..... 3 0 0 0 0 1 0 0 0—4
Lloyd's Giants ..... 1 0 2 0 0 0 0 0 3—6

Two base hits—Green, C. Green, Weathers, Williams. Three base hit—B. Robinson. Double plays—Smith-Harris, 2. Struck out—By Davis, 8; by Madison, 7. Umpire—Hoffman. Attendance—5,600. Time—2:15.

OTHER LOCAL GAMES.

Grosses ..... 0 0 0 0 0 0 0 0 1—1 6 1
Dixons ..... 0 0 0 0 0 0 0 0 0—0 7 1
Batteries—Lind and Dautel; Lefty and Nozek.

AT NORMAL PARK.

Normals ..... 0 0 1 1 0 5 0 0 4—11 16 4
Chicago Unions ..... 0 0 0 4 0 0 0 0 0—4 6 3
Batteries—Leicht and Ehrloff; Oglesby and Newberry.

At White Rock park:
White Rocks ..... 0 0 9 0 0 0 0 0 *—9 8 1
South Chicagos ..... 0 1 0 0 0 0 0 0 1—2 7 2
Batteries—Steadman and O'Grady; Brading and Lucas.

At Monticello and Augusta streets:
Garfields ..... 0 0 1 0 1 1 2 0 *—5 10 1
Troy Athletics ..... 0 0 0 0 0 1 0 0 0—1 3 2
Batteries—Hughes and Schmalz; E. Westwood and Cuddy.

At Sixty-first street and Michigan avenue:
White Stars ..... 3 1 0 0 0 0 0 0 0—4 5 1
Kaerwer A. C. ..... 0 0 0 0 0 0 0 0 0—0 1 3
Batteries—E. Ewert and Supple; J. McGuire and C. Kenipf.

At Hand's park:
Senecas ..... 0 1 0 4 0 0 1 0 *—6
Englewood Blues ..... 1 0 0 1 0 1 0 0 1—4
Batteries—Finnegan and Lundin; Davidson and Shafer.

At Lexington street and Washtenaw avenue:
Rookerys ..... 2 0 0 0 0 2 0 0 0—4 7 4
B. B. & P. ..... 2 0 0 0 0 0 0 0 0—2 2 1
Batteries—Ryan and Bentz; Merz and Burns.

At Milwaukee avenue and Diversey boulevard:
Peter Hands ..... 0 0 2 0 5 0 1 0 1—9 13 4
Benson & Rixons ..... 2 1 0 3 0 0 0 0 0—6 7 2
Batteries—Duesen and Helm; Levine and Rhodes.

At Forty-second and Milwaukee avenues:
Tiogas ..... 2 0 0 1 2 1 2 0 1—9 13 8
Hot Corns ..... 0 0 0 0 0 0 0 0 1—1 5 4
Batteries—Weber and Cigrane; Hechinger and Sammone.

At Monticello and Grand avenues:
Fellowships ..... 0 0 0 1 0 0 2 0 0 1—4
Irving Stars ..... 1 0 2 0 0 0 0 0 0 0—3
Batteries—Dysert and Miller; Wucrantie and Lauer.

VENCEDOR WINS IN RACE.

PRICE YACHT IS FIRST TO REACH MACATAWA BAY.

Big Sloop and Juanita Engage in Close Contest, Finishing Less Than Two Minutes Apart at Michigan Resort—Charles Soule's Naiad Also in the Fight at the End, Being Close Up—Cyma, from Jackson Park Club, Sails in Fourth.

Holland, Mich., July 30.—[Special.]—Vencedor, owned by Commodore Fred A. Price of the Columbia Yacht club, was the first boat to arrive at Macatawa park in the fourth annual cruising race of the Macatawa Bay Yacht club from Chicago. Vencedor was closely pressed for the honor by Price's Juanita, which was sailed by the commodore himself, the big yawl and the fifty footer having a great race across the lake and finishing within two minutes of each other.

One of the best performances of the cruise was that by Charles E. Soule's yawl Naiad, which left Chicago but half an hour before Vencedor and got third place in the race. Naiad gave both Vencedor and Juanita a hard race. Vencedor finished at 10:56, two minutes ahead of Juanita, which led Soule's boat by only one minute, the question of which would come in first being in doubt until they were close in shore.

While the Columbia club took the three place honors in the race, the Jackson Park Yacht club scored a victory when ex-Commodore J. C. Brunnick brought his sloop Cyma in fourth after sailing a creditable race. Today made the third successive time that Vencedor has led the fleet over in the M. B. Y. C. cruises, the Price yacht having scored in 1903 and 1904.

Thirteen yachts were in the race, but some of them dropped out. J. L. Doornhein's cruiser Jeanettie was sailed a great race and beat out several yachts which are supposed to be faster. Jeanettie finished fifth. Widsith and Prairie arrived together at 1:30 p. m. and others straggled in later.

The annual regatta of the Macatawa Bay Yacht club will be held on Thursday, and on Friday and Saturday the big regatta of the Lake Michigan Yachting association will be held. All of the boats now here will remain over for this event. The class winners in the cruise, together with their time, follows:

	Start.	Finish.
Cruiser class:		
Jeanettie	3:00	12:49
Sloops under 30 feet:		
Cyma	3:10	11:18
Sloops under 35 feet:		
Naiad	3:20	10:59
Yawls and schooner over 35 feet:		
Juanita	3:30	10:58
Sloops over 35 feet:		
Vencedor	3:50	10:56

YACHTS FORCED TO RETURN.

Illinois and Neva Are Knocked Out by Accidents and Put Back to Chicago.

Taken all in all, the participants in the yacht and motor boat races which started from Chicago on Saturday had a hard time of it, and reports of accidents were coming in all day yesterday.

Charles S. Roberts' thirty-five foot sloop Illinois, bound for Macatawa, was making good time when, at 5:30 p. m., while reefing during a stiff gale, the main boom split. The crew lashed the spinnaker boom to the damaged boom and went on for three hours, but as the weather kept getting heavier Skipper Hermann decided to return to this city, which was reached at 1 o'clock yesterday morning.

Another boat of the same fleet to meet disaster was the Nussbaum-Wiggins yacht Neva, which had all kinds of trouble. The sloop was in midlake on the way to Macatawa when the back stay gave way, and later the shrouds parted. While the damage was being repaired the jibboom was carried away, and the boat was brought about and headed for the Chicago harbor, arriving at 6 o'clock Sunday morning.

Minota of the Mackinac fleet was compelled to put into Racine under stress of weather.

Two Detroit Boats Put Back.

Port Huron, Mich., July 30.—Only one of the three yachts which started today in the race to Mackinac, Sitarah, owned by R. A. Alger Jr. of Detroit, is sailing over the course tonight. The start was made with a strong north wind blowing and a heavy sea rolling. After sailing a few miles the crews of the yachts Sultana and City of the Straits put back to this city. They will start again tomorrow.

Sighted from Muskegon.

Muskegon, Mich., July 30.—[Special.]—Four participants in the Chicago-Mackinac yacht race passed here this afternoon at 2:40 o'clock. The schooner Mistral, with a full head of canvas, beating strongly against a head wind, passed at 6 o'clock. The yawl Arcadia and the schooner Hawthorne passed soon after. Another schooner far out in the lake passed, but was not distinguished, though it was supposed to be Alice.

Notes of the Yachtsmen.

The Macatawa Bay Yacht club will hold its own races for the sidewalks over the Black lake course next Thursday, the day before the L. M. Y. A. regatta begins.

The Chicago Yacht club squadron in the Mackinac race will join with the Detroit yachts in a cruise to the north channel and Georgian bay before returning to Chicago.

L. W. McMasters of the Jackson Park Yacht club has sold the sloop Madamoiselle to George Phillips of the same club. Mr. McMasters has offered to match his yawl Delight against any other boat of the class in the city.

Through the sale of the yawl Rosamond by W. J. Starr to George S. Steere and C. A. Tuttle, the Chicago Yacht club really gets an addition to its fleet, as Rosamond's former owner, while a member of the C. Y. C., resides in Milwaukee and kept the boat there. Mr. Starr has ordered plans for a new yawl much larger than Rosamond.

Alex. Cuthbert has just completed the fastest autoboat on Lake Michigan. It has been named Kangaroo and is for Frank Richardson of Detroit. The flyer is thirty-eight feet long, with a beam of five feet. It is equipped with an eighty horse power Tincher engine and in a test made in the harbor Saturday developed a speed of twenty-five miles an hour. Kangaroo will be shipped to Detroit this week on a specially constructed flat car.

Railway Freight Clerks' League.

At Thirtieth and Halsted streets—
Rock Islands ..... 5 5 0 0 3 0 0 0 0—13
St. Pauls ..... 0 1 0 0 1 0 0 0 0—2
Batteries—Leeney and Eastwood; Callahan and Lee.

At Fifty-eighth and Halsted streets.
Illinois Centrals ..... 0 7 0 8 1 0 0 1 1—19
Monon Routes ..... 0 0 0 0 4 1 1 0—6
Batteries—Lohner and Guilsoyle; Barkman and Southwood.

At Fortieth and Grand avenues—
Santa Fes ..... 8 1 3 0 1 1 *—14
B. & O.'s ..... 2 3 0 0 1 0 0—6
Batteries—Monear and Harratt; Gibbons, Peterson, and Quinn.

Blue Island, 9; Chicago Heights, 4.

The Blue Islands defeated the Chicago Heights yesterday afternoon at Blue Island. Score:
Blue Island ..... 1 0 1 3 0 1 3 0 0—9 11 2
Chicago Heights ..... 2 0 0 2 0 0 0 0 0—4 7 3
Batteries—Brosuss and Burk; W. Mackler and J. Mackler.

North American Union League.

Calumets ..... 0 1 1 3 4 1 0 0 1—11 15 4
Apollos ..... 2 2 0 1 0 0 5 0 0—10 7 5
Batteries—Jesselson and White; Smith and Schaefer.

Prairie Games.

Chicago Union Giants, 3; Marquette [Mich.], 1.
Felix Colts, 4; Basley Juniors, 3.
Columbus Brewerys, 21; Hunt's Kids, 0.
Rialtos, 11; Mavis Athletics, 6.
Park Manors, 16; Washington Athletics, 0.
J. V. Kaspers, 9; Royal Athletics, 0.
Optimists, 12; Lincoln Park Chapters, 0.
Morleys, 10; Oaklawns, 5.
Kavanagh Bros., 28; Windsors, 7.
De Soto, 12; Hildebrandt, 0.
St. Josephats, 9; St. Clements, 7.
Eurekas, 17; Indiana Harbor, 4.
Washtenaws, 21; Stall & Mandels, 1.
Washtenaws, 15; Marquette Juniors, 4.
De Soto, 9; St. Louis, 0.
Wabash Athletics, 5; B. & W. Colts, 4.
Peabody Coals, 4; Hyde Park Locals, 3.
Chicago Greys, 13; Elliotts, 6.
Royal Blues, 12; Crawfords, 4.
All Drops, 10; Steuben Colts, 6.
All Drops, 3; North Ends, 1.
Crescents, 10; Blue Rocks, 0.
Websters, 13; National Caskets, 0.
Enterprise Council, 5; McKinleys, 3.
La Salle Council, 16; Eurekas, 12.
Kimbark Athletics, 12; Stern & Fisher, 11.
Bright Lights, 7; Suchy Colts, 6.
Lynchs, 12; McGurys, 10.
Kapsas, 11; Kreels, 4.
Dombrows, 5; Murines, 2.
Lister Colts, 20; Wrigley Nips, 9.
J. R. Felix, 9; Novak & Sebek, 8.
Frankels, 11; Nate Sugars, 9.
Lein's Colts, 7; Crusaders, 3.
Lein's Colts, 6; Dymek's Colts, 5.
Gano Unions, 11; Chicago Examiners, 3.
W. Kolacekn, 20; Novating Co., 9.
Rheingolds, 18; Loudin's Colts, 3.
Sindelars, 29; S. B. Stores, 3.
Firemen, 12; Settlements, 2.
Chandlers, 11; White City Stars, 0.
Ping Pongs, 10; South Englewood, 5.
Havlins, 9; Morrell Parks, 0.
Peoria P. C., 8; Englewood, 6.
Imperial Shirts, 12; Ogden Elks, 9.
Illinois Glass, 9; North Ends, 0.
Oak Leas, 21; White Giants, 3.
Leland Giants, 4; Gainor & Koeblers, 3 [ten innings].

Miscellaneous Games.

Hancock, 3; Soo, 0.
Union Giants, 3; Marquette, 1.
Marseilles, 3; Streator, 0.
Laporte, 5; Buckeyes, 4.
Kenosha, 7; Chicago Maroons, 2.
Aurora, 7; All Chicagos, 1.
Clinton, 8; Morrison, 2.
Hammond, 10; Goshen, 3.
Morris Reds, 18; La Salle Athletes, 2.
Dixon Stars, 2; Rochelle, 1.
La Salle Eagles, 7; Joliet Standards, 1.
Dixon Browns, 3; Hinkley, 0.
Chesterton, 14; Mishawaka, 3.

SARATOGA SEASON AGAIN AT HAND.

"Cavagnac Specials" Bring the Usual Throng of Racegoers to Resort.

ENLIVENS DULL TOWN.

J. W. Gates Tells His Friends Ort Wells Will Win Handicap Today.

Saratoga, N. Y., July 30.—[Special.]—It was vesper hour when the third section of the "Cavagnac special," containing the racing talent, drew into Saratoga tonight.

"There's Sydney Paget and there's Maxey Blumenthal," cried one of the 2,000 persons who had gathered at the station to greet the visitors. A chambermaid on the second floor of the United States hotel, looking out of the window, crossed herself reverently and the Saratoga season had begun.

Many hearts beat lightly when the tail of the last train got past the prison at Sing Sing and the "crap game" in the second coach was resumed.

If you want to know who came on the Cavagnac specials tonight and who are here just run over in your mind the racetrack regulars who go wherever the horses go.

It really has been horribly dull here until tonight and those who look to Canfield's for a center of gayety and folly found only half a dozen tables occupied out of the ninety in the big dining room and an unsatisfactory number of customers around the gaming tables.

J. W. Schorr Overworked.

Some old fashioned people here don't like the coral color style at the big hotels. John W. Schorr, the Memphis brewer, is at one of the smaller hotels. Some one asked him why he did not go back to the United States this year.

"O, Lord," he said, "I was all tired out last summer changing my clothes."

John W. Gates and John A. Drake excite the usual curiosity wherever they go. Mr. Gates hasn't bet a million on anything thus far, but he expects to cut loose tomorrow, when Ort Wells starts in the Saratoga handicap. Wise people here think Ort Wells hasn't had enough work for a horse of his kind and that he will not be able to give twenty-six pounds to a horse like Wild Mint.

Charley Gates entertains society every afternoon by cantering up and down Broadway on a circus pony. Young Gates has taken this sort of exercise to keep from becoming an absolute spheroid. He listened with filial respect tonight when Father Gates told Jesse Lewisohn, "Diamond" Jim Brady, and Frank Calhoun how surely Ort Wells would come home on the bit.

Gates and Drake Play Golf.

While Gates and Drake have been waiting for the racing season to open they have been playing golf at the Country club, with John Sanford paying the bills. They say it's a good thing there are only eighteen holes to the course, for each hole has cost John Sanford and Charley Gates as much as a dry well in the Texas oil district.

Judge Deuel of the Court of Special Sessions, New York, is booked for the season, but it is doubtful if his onerous duty of proofreading for Town Topics will allow him to come.

Harry Pulliam in Hiding.

Harry Pulliam, president of the National Baseball league, arrived today for a two weeks' vacation. He has cut his wire and if Muggsy McGraw should slug three umpires in one day President Pulliam would not know of it for two weeks.

All old gambling houses and some new ones are opened and already some of the members of the society of romance and adventure are regaling the lobby with wonderful stories why the money they wired for has not come.

August Belmont is here specially to see Lord of the Vale run in tomorrow's handicap. Willie Davis will ride him, but the bookmakers figure he has an outside chance at best.

"Saratoga is essentially a place for rest and quiet," said Tom McDowell, great-grandson of Henry Clay and owner of Alan-a-Dale. "You get up in the morning with nothing to do but to take a look at the stock market and play bridge until lunch time, then you go to the races, come back and dine at Canfield's, and try to think of the right number. All your faculties are rested, although you may have to squeeze in a couple of hours' sleep between the last turn and breakfast time. It is an ideal resting place."

BOOKS TO BE CHARGED A FEE.

Pencilers in East Must Pay $2 a Race for Weights, Scratches, and Other Information.

New York, July 30.—[Special.]—Racetracks operating under the jurisdiction of the Jockey club have to all intents and purposes decided to make bookmakers pay something for "advance information," which is necessary before prices against horses can be posted.

"Advance information" consists of correct weights, scratches, overweights, jockeys, declarations to win, wearing blinkers, and other details that must be secured in the paddock. In future, beginning with the racing at Saratoga tomorrow, each bookmaker in the big ring will be compelled to pay $2 each race for this information, or $12 a day. For the privilege of selling information to the bookmakers John G. Cavagnac, manager of the local betting rings, will be paid a stated sum by each racing association.

In answer to questions Cavagnac finally made this laconic statement: "I have bought the advance information privilege from the Saratoga Racing association and it will be for sale in the future at $2 a race. That is all I can say."

When asked if this meant a sort of revenue for the racetracks Cavagnac became as an oyster and walked away quickly to the cars. The arrangement may precipitate another row with the Metropolitan Turf association, which still predominates in the open betting ring. Before the Mets have had time to digest Cavagnac's plan they will be informed when they take their places in the Saratoga ring that ten nonmembers will remain in the front line on just the same equal terms with them.

By forcing each book to pay $12 a day for "information" the racetracks will derive a perfectly legal revenue which can in no way cause trouble. Under the old arrangement each bookmaker paid $57 a day, supposedly for badges, but really for the privilege of occupying a stool in the betting ring. With threatened attacks hanging over their heads the track owners decided to abolish the revenue entirely, incidentally cutting off their relations with the books, and raising the admission fee to $3 for grand stand and $1 for field. This move made the tracks lose $7,000 daily from the books, but the increased price of admission partially made up the deficit, although it was evident long ago that the dividends this year would be more than cut in two over those of last season.

The new arrangement will be a source of benefit to the Saratoga association because of the limited attendance and unusual richness of the stakes. Without the old revenue from the books, which for the meeting amounted to more than $100,000, the Saratoga track this season will have a hard road to travel, but it will not be so great a hardship under the new Cavagnac plan.

Oldfield Defeats Kiser.

Toledo, O., July 30.—[Special.]—At the conclusion of the first heat of what was to have been a three heat race between Barney Oldfield and Earl Kiser for a wager of $1,000, Kiser's machine, The Bullet, was disabled, terminating the race. Oldfield lowered his record of 1:13 4-5 on a half mile track to 1:11 3-5 in the last mile of this heat. The Green Dragon, which has just been remodeled at Cleveland, O., showed remarkable bursts of speed. During the afternoon's races Charles Soules, driving a thirty horse power Pope-Toledo, broke the thirty horse power machine record on a half mile track, 1:24 2-5, to 1:17 3-5.

MINOR LEAGUE STANDINGS.

AMERICAN ASS'N.	W.	L.	Pct.	THREE EYES LEAGUE	W.	L.	Pct.
Columbus	63	34	.650	Dubuque	41	31	.569
Milwaukee	58	39	.598	Springfield	40	32	.556
Min'apolis	54	40	.574	Rock Island	40	34	.541
Louisville	50	48	.511	Bloom'gton	40	35	.533
St. Paul	47	47	.500	Decatur	39	37	.513
Indi'napolis	46	51	.469	Davenport	38	37	.507
Toledo	31	58	.348	Ced. Rapids	31	45	.408
Kans. City	31	62	.333	Peoria	26	44	.371

CENTRAL LEAGUE.	W.	L.	Pct.	WESTERN LEAGUE.	W.	L.	Pct.
Wheeling	56	37	.602	Des Moines	54	29	.651
G. Rapids	52	39	.571	Denver	51	36	.586
South Bend	51	41	.554	Omaha	47	37	.560
Evansville	49	43	.533	Sioux City	43	37	.538
Dayton	47	45	.511	Pueblo	30	54	.357
Springfield	41	49	.456	St. Joseph	26	58	.310
Canton	39	52	.429				
Terre Haute	32	61	.344				

Minor League Results.

AMERICAN ASSOCIATION.

Louisville, 13; Kansas City, 4.
Columbus, 11; St. Paul, 9.
Indianapolis, 4; Milwaukee, 2. [First game.]
Indianapolis, 5; Milwaukee, 2. [Second game.]
Toledo, 7; Minneapolis, 4. [First game.]
Minneapolis, 2; Toledo, 2. [Ten innings.]

THREE EYES LEAGUE.

Bloomington, 3; Peoria, 2.
Decatur, 7; Springfield, 2.
Dubuque, 4; Rock Island, 2.
Cedar Rapids, 4; Davenport, 2.

WESTERN LEAGUE.

St. Joseph, 3; Omaha, 1 [first game].
Omaha, 8; St. Joseph, 4 [second game].
Sioux City, 7; Pueblo, 1.
Des Moines, 5; Denver, 1 [first game].
Des Moines, 3; Denver, 2 [second game].

CENTRAL LEAGUE.

Terre Haute, 8; Evansville, 4.
Springfield, 7; Canton, 3.
Grand Rapids, 3; South Bend, 2.
Dayton, 6; Wheeling, 2 [ten innings].

IOWA LEAGUE.

Boone, 7; Oskaloosa, 3.
Ottumwa, 3; Ft. Dodge, 2.
Waterloo, 4; Keokuk, 2.

K. I. I. LEAGUE.

Vincennes, 4; Cairo, 1.
Princeton, 5; Paducah, 3. [Eleven innings.]

NORTHERN LEAGUE.

Crookston, 1; Superior, 0. [First game.]
Crookston, 3; Superior, 1. [Second game.]
Grand Forks, 3; Fargo, 2.

WISCONSIN LEAGUE.

Oshkosh, 4; Freeport, 0.

MOTORBOAT BEACHED; SAVED.

Violet Louise Hurled Ashore at Racine, but Crew Is Rescued—Proceed on Journey.

Racine, Wis., July 30.—[Special.]—The motor boat Violet Louise of Chicago, the scratch boat in the motor boat race between Chicago and Mackinac, sailed by Capt. J. T. Counsel, Bert Strong, Thulin, and Gregory, was beached at Wind Point, three miles north of this port, at 9 o'clock last night, and narrowly escaped being wrecked and the crew drowned. Heavy seas saved the boat and men by carrying the craft high and dry on the beach.

There being no lights aboard the boat, the accident was not discovered until daybreak, when the tug Dixon and the life saving crew went to the rescue, and after an hour's hard work the motor boat was released. The keel and a blade of the wheel were damaged, and after repairs Violet Louise continued on the trip at noon.

With a heavy sea running from the time of leaving Chicago, the boat's lights were extinguished. Mistakes were made in lights at different ports, and when Wind Point was reached, unable to see the chart, Capt. Counsel, mistaking the light for Racine harbor light, decided to run in, and ran on the rocks, but was carried by seas to the sand beach. The crew was exposed all night.

The sloop Minota, also in the race, was compelled to seek shelter here because of seas and head wind.

Argo Wins Phelps Cup Race.

Pewaukee, Wis., July 30.—[Special.]—The Phelps cup race was won by R. E. Giljohann's Argo, which defeated W. H. Meyer's Albatross and Fred Pabst's Comet in a close contest this afternoon.

There were only three catboats out in the one design class, and George Kieckhefer's "E" won by a four minute margin over Seefeld's "J," and nine minutes over Rom's "F." The time made by "E" was 1:04:54.

RALPH ROSE TO GO TO YALE.

Giant Athlete Now Expects to Go to Eastern College—C. A. A. Team at Portland.

Portland, Ore., July 30.—[Special.]—Twelve picked athletes representing the Chicago Athletic association arrived in the city this evening. Trainer Butler reported all the men in excellent condition. They will live at the Portland hotel.

Ralph Rose has about decided to enter college again. Yale is the new alma mater likely to be selected by the giant hurler of weights. The sudden decision of the famous athlete may be attributed in part to the presence of two Yale men on the team. All the way from Chicago the eastern college boys paid particular attention to Rose. The big fellow probably will be found in eastern athletics next year.

The Olympic club of San Francisco, with thirty coast stars, hopes to take the measure of the Chicago lads. They have been at Portland for several days.

O'Keefe-Fitzgerald Fight on Aug. 10.

It is now definitely settled that the fifteen round fight between Jack O'Keefe of this city and Willie Fitzgerald of Brooklyn will be decided at Grand Rapids on Aug. 10. It was originally scheduled for Thursday night, but Fitzgerald could not come on and be in good condition by that date, and the management of the club granted him a week's time with O'Keefe's consent. A telegram from the easterner last night clinched the matter.

LATONIA RACETRACK GOSSIP.

Meeting at Cincinnati Track May Be Continued Until Snow Flies—Purses Are Poor.

Latonia, Ky., July 30.—[Special.]—No official announcement of a further extension of the meeting has been made, but it is to be prolonged at least a month.

Apparently the Latonia Jockey club does not believe in official announcements as to its intentions. It just goes on racing, and horsemen are beginning to talk about staying here "until the snow flies." Perhaps some light on the future will be shed when the American Turf association meets in Chicago on Aug. 3. It is known there is to be a fall meeting at Churchill Downs, but President M. J. Winn of the A. T. A., who also is vice president of the new Louisville Jockey club, stated at Latonia Saturday evening that nothing definite as to dates has been decided. Whether that question would be determined at Chicago next Thursday he could not tell. He ran over here from Louisville to enjoy an afternoon's racing and had a winning day.

FREE FIGHT AT LACROSSE GAME.

Calumet and Chicago Players Pommel Each Other at Baseball Park.

COMISKEY STOPS FRAY.

White Sox President Pulls One Man Off Field—Spectators Take a Hand.

A free for all fight between members of the Calumet and Chicago Lacrosse teams was the principal feature of the match between them yesterday afternoon at American League park. The outcome might have been much more serious had not Charles Comiskey, the president of the American League Baseball club, on whose grounds the riot broke out, taken a hand and by forcibly turning over to a policeman the leading trouble maker checked the disturbance.

The "game" finally was played to a finish, Calumet winning by a score of 7 goals to 4.

Bad blood was aroused early in the contest by Percy Ralph of the Chicago team, who swung his lacrosse stick rather freely on the Calumet players. He had been cautioned by members of his own club to ease up but the damage apparently had been done as the red players were waiting the chance to get even. This developed in the third quarter when Ralph had checked Percy Rubidge. The latter became enraged and swung his stick with all his force on Ralph's head, a blow which would have killed him if delivered with a heavier weapon. Ralph dropped to the grass, slightly stunned and Culbertson, another Calumet player, who had mixed with him earlier in the game, hit him while on the ground.

Free Fight Starts.

This action brought nearly all of the green players to Ralph's assistance and a general free fight ensued between the players all over the field, the two colors opposing each other in individual fisticuffs. It was at this moment that Comiskey broke upon the field and seized Ralph, who was the storm center, and turned him over a policeman.

The latter started to escort Ralph off the field when Percy Rubidge renewed the conflict by running up behind and striking Ralph again while he was in charge of the police officer. The latter left Ralph and chased Rubidge to the center of the field, but was drawn off the field. It was then the spectators started in. Oscar Gougeon, a member of the Chicagos but not in the game, resenting the epithet "rogue," which he was called by Robert Jeffs, and striking the latter. For a time it looked threatening, the spectators being on their feet and yelling, but the appearance in the stand of Comiskey and more police quelled the incipient riot and the field was finally cleared and play resumed. No arrests were made, and the trouble is expected to blow over.

Game Is Fast.

The game itself was a remarkably fast exhibition, the Chicagos showing wonderfully increased form over their last performance against the Calumets, when they were scored on for 14 goals without return. It was chiefly in defense that the greatest improvement was displayed, Bert Fogg, the goalkeeper, blocking in grand style and being ably seconded by the other defense players. They overdid the goal blocking, however, sacrificing much of their offensive play to prevent scoring.

O'Malley, a lithe Irishman, playing outside home for Chicago, proved the star of the game, although having poor support from the others on his side, who threw wildly to him several times. On the other side the work of Beaton, Barrett, Sewell, and Sadler proved the best.

Advantage rested with the Chicagos in the opening quarter when O'Malley scored the only goal in ten minutes. In the second quarter Culbertson in two and Sewell in ten minutes swung the score in favor of the Calumets. A clever pass from Rubidge to Sewell in the opening of the third quarter gave the Calumets three goals to one, the fight following.

Goals in Quick Succession.

After that O'Malley scored his second goal for the greens in twelve minutes. The heaviest scoring was done in the fourth quarter, when Culbertson in one minute, Sewell in 2:30 and six minutes in succession scored for the reds, Partridge following with a goal in thirty seconds and O'Malley with his third goal in the same time for the greens, West making the closing goal with a one minute score. Summary:

Calumets [7].		Chicagos [4].
Sadler	Goal	Fogg
C. J. Donnelley	Point	Elwood
Weber	Cover point	Grogan
Beaton	First defense	Ralph
M. J. Donnelley	Second defense	Courtier
Stephenson	Third defense	Wood
Mulligan	Center	Morrison
West	Third home	Sullivan
Barrett	Second home	Kearney
Rubidge	First home	Partridge
Sewell	Outside home	O'Malley
Culbertson	Inside home	Guy
Scott	Spare	
Collins	Field captain	Irwin
Harris	Umpire	Walsh
Wright	Timer	Gougeon

Referee—Jack Adams.

Goals—Chicagos [greens], O'Malley [3], Partridge; total, 4. Calumets [reds], Culbertson [2], Sewell [4], West; total, 7. Ralph was put out of the game in the third quarter for roughing and the Calumets removed Mulligan at the same time to keep the sides even.

St. Paul will play the Chicagos at the same grounds next Sunday, unless Comiskey decides to refuse use of the grounds.

Christie Reduces Auto Record.

Cape May, N. J., July 30.—Being officially timed today by Sam Butler, secretary of the Automobile Club of America, Walter Christie, in his 120 horse power automobile, reduced the American kilometer record to 25 seconds. He made several attempts, but could not reduce his own time further today, his best later time being :25 1-5.

Dan B. Southard
AUTOMOBILES
1906 Models on Exhibition
Immediate Deliveries

MARMON Automobiles
NORDYKE & MARMON CO., Indianapolis, Ind.

The Maxwell Automobile
MAXWELL-BRISCOE MOTOR CO., Tarrytown, N. Y.

BOATS

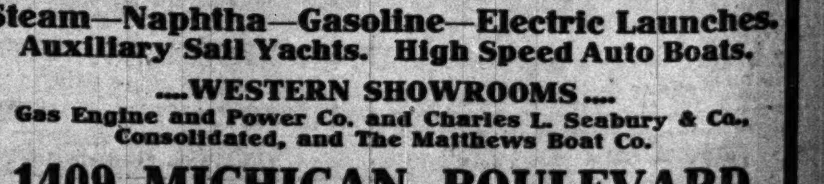

Steam—Naphtha—Gasoline—Electric Launches.
Auxiliary Sail Yachts. High Speed Auto Boats.

....WESTERN SHOWROOMS....
Gas Engine and Power Co. and Charles L. Seabury & Co., Consolidated, and The Matthews Boat Co.

1409 MICHIGAN BOULEVARD
TELEPHONE SOUTH 1021.

FIGHT AT ...ROSSE GAME.

...and Chicago Players ...el Each Other at ...aseball Park.

...Y STOPS FRAY.

...President Pulls One ...Field—Spectators ...Take a Hand.

...ll fight between members of ...Chicago Lacrosse teams was ...feature of the match between ...y afternoon at American ... The outcome might have ...re serious had not Charles ... president of the American ...ll club, on whose grounds the ... taken a hand and by forcibly ...to a policeman the leading ... checked the disturbance. ... finally was played to a fin...winning by a score of 7 goals

...s aroused early in the con... Ralph of the Chicago team, ...lacrosse stick rather freely on ...players. He had been can...bers of his own club to ease ...age apparently had been done ...yers were waiting the chance ...This developed in the third ... Ralph had checked Percy ... latter became enraged and ... with all his force on Ralph's ...which would have killed him ...h a heavier weapon. Ralph ... grass, slightly stunned and ...other Calumet player, who ...h him earlier in the game, ...n the ground.

...e Fight Starts.

...rought nearly all of the green ...ph's assistance and a general ...ed between the players all ...the two colors opposing each ...dual fisticuffs. It was at this ...Comiskey broke upon the field ...h, who was the storm center, ... over a policeman. ...arted to escort Ralph off the ...cy Rubidge renewed the con...g up behind and striking ...hile he was in charge of the ... The latter left Ralph and ...e to the center of the field, ...n off the field. It was then ...started in. Oscar Gougeon, a ...Chicagos but not in the game, ...epithet "rogue," which he ...Robert Jeffs, and striking the ...me it looked threatening, the ...g on their feet and yelling, ...nce in the stand of Comiskey ... quelled the incipient riot and ...finally cleared and play re...rrests were made, and the ...cted to blow over.

...ame Is Fast.

...elf was a remarkably fast ex...hicagos showing wonderfully ... over their last performance ...lumets, when they were scored ... without return. It was ...se that the greatest improve...layed, Bert Fogg, the goal...g in grand style and being ...by the other defense players. ...the goal blocking, however, ...h of their offensive play to

...the Irishman, playing outside ...ago, proved the star of the ...n having poor support from ...his side, who threw wildly to ...mes. On the other side the ...n, Barrett, Sewell, and Sadler

...sted with the Chicagos in the ...r when O'Malley scored the ...en minutes. In the second ...tson in two and Sewell in ten ...in the score in favor of the Cal...ever pass from Rubidge to ... opening of the third quarter ...mets three goals to one, the

...in Quick Succession.

...'Malley scored his second goal ...n twelve minutes. The heaviest ...ne in the fourth quarter, when ...one minute, Sewell in 2:30 and ... succession scored for the reds, ...owing with a goal in thirty ...'Malley with his third goal in ... for the greens, West making ...al with a one minute score.

Chicagos [4].
...Goal ... Fogg
...Point ... Elwood
...Cover point ... Grogan
...First defense ... Ralph
...Second defense ... Courtice
...Third defense ... Wood
...Center ... Morrison
...Third home ... Sullivan
...Second home ... Kearney
...First home ... Partridge
...Outside home ... O'Malley
...Inside home ... Guy
...Spare ...
...Field captain ... Irwin
...Umpire ... Walsh
...Timer ... Gougeon

...Adams.
...s [greens], O'Malley [3], Part...Calumets [reds], Culbertson [2], ...; total, 7. Ralph was put out of ...third quarter for roughing and the ...ed Mulligan at the same time to ...en.

...play the Chicagos at the same ...Sunday, unless Comiskey de...use of the grounds.

...Reduces Auto Record.

...J., July 30.—Being officially timed ...utler, secretary of the Automobile ...Walter Christie, in his 120 horse ...le, reduced the American kilo...25 seconds. He made several at...d not reduce his own time further ...later time being :25 1-5.

...thard ...LES ...ibition ...ries ...The ...axwell ...omobile ...BRISCOE MOTOR CO. ...rrytown, N. Y. ...ctric Launches. ...ed Auto Boats. ...MS.... ...L. Seabury & Co., ...Boat Co. ...ULEVARD

INDEX TO CLASSIFIED ADVERTISEMENTS

AUTOMOBILES ... Col. 7, page 9
" ... Col. 1, page 10
AUCTION SALES ... Col. 7, page 9
ACCOUNTANTS ... Col. 7, page 9
BUSINESS PERSONAL ... Col. 3, page 9
BOARD AND LODGING ... Col. 1, page 10
BARTER AND EXCHANGE ... Col. 2, page 10
BUSINESS CARDS ... Col. 2, page 10
BUSINESS CHANCES ... Col. 2, page 10
BUSINESS CHANCES WANTED ... Col. 2, page 10
BUILDING MATERIAL ... Col. 3, page 10
BICYCLES ... Col. 2, page 10
BILLIARD TABLES, ETC. ... Col. 2, page 10
BOATS, YACHTS, ETC. ... Col. 2, page 10
CANDIES ... Col. 3, page 10
CASTOFF CLOTHING ... Col. 3, page 10
CLAIRVOYANTS ... Col. 3, page 10
CLEANERS, DYERS, ETC. ... Col. 3, page 10
CLOTHING, FURS, ETC. ... Col. 3, page 10
COWS, BIRDS, DOGS, ETC. ... Col. 3, page 10
DRESSMAKING AND MILLINERY ... Col. 3, page 10
DETECTIVE AGENCIES ... Col. 3, page 10
DANCING SCHOOLS ... Col. 3, page 10
EXCURSIONS AND TRAVEL ... Col. 3, page 10
FUNERAL TRAINS ... Col. 1, page 9
FINANCIAL ... Col. 3, page 10
HELP WANTED—MALE ... Col. 5, page 9
" " ... Col. 6, page 9
" " ... Col. 7, page 9
HELP WANTED—FEMALE ... Col. 7, page 9
HOUSEHOLD GOODS ... Col. 3, page 10
HORSES AND CARRIAGES ... Col. 3, page 10
INSTRUCTION ... Col. 3, page 10
" ... Col. 4, page 10
LOST AND FOUND ... Col. 3, page 9
LAWYERS ... Col. 4, page 10
LEGAL NOTICES ... Col. 4, page 10
LIFE INSURANCE LOANS ... Col. 4, page 10
LEASEHOLDS ... Col. 4, page 10
MUSICAL INSTRUMENTS ... Col. 4, page 10
" " ... Col. 5, page 10
MINES AND MINING ... Col. 5, page 10
MACHINERY ... Col. 4, page 10
MEDICAL AND HOSPITALS ... Col. 4, page 10
MONUMENTS ... Col. 2, page 9
MISCELLANEOUS ... Col. 4, page 10
OFFICE SUPPLIES ... Col. 6, page 10
OPTICIANS ... Col. 6, page 10
PERSONAL ... Col. 3, page 9
PERSONAL PROPERTY LOANS ... Col. 6, page 10
PATENTS—PATENT ATTORNEYS ... Col. 6, page 10
PHOTOGRAPHY ... Col. 6, page 10
PARTNERS WANTED ... Col. 6, page 10
PICTURES, FRAMES, ETC. ... Col. 6, page 10
PENSIONS ... Col. 6, page 10
PRINTING ... Col. 6, page 10
POSTAGE STAMPS, COINS, ETC ... Col. 6, page 10
REAL ESTATE—CITY ... Col. 6, page 10
" " ... Col. 7, page 10
REAL ESTATE—SOUTH SIDE ... Col. 7, page 10
REAL ESTATE—WEST SIDE ... Col. 7, page 10
REAL ESTATE—NORTH SIDE ... Col. 7, page 10
REAL ESTATE—N. W. SIDE ... Col. 7, page 10
REAL ESTATE—MFG. PROPERTY ... Col. 7, page 10
REAL ESTATE—SUBURBAN ... Col. 7, page 10
REAL ESTATE—FARM LANDS ... Col. 7, page 10
REAL ESTATE—COUNTRY ... Col. 7, page 10
REAL ESTATE WANTED ... Col. 1, page 11
REAL ESTATE TO EXCHANGE ... Col. 1, page 11
REAL ESTATE LOANS ... Col. 1, page 11
RAILROAD TIME TABLES ... Col. 6, page 7
" " " ... Col. 7, page 7
SITUATIONS—MALE ... Col. 4, page 9
" ... Col. 5, page 9
SITUATIONS—FEMALE ... Col. 5, page 9
STORE AND OFFICE FIXTURES ... Col. 3, page 11
SEWING MACHINES ... Col. 3, page 11
SAFES ... Col. 3, page 11
STOCKS AND BONDS ... Col. 2, page 11
STORAGE AND SHIPPING ... Col. 2, page 11
STUTTERING AND STAMMERING ... Col. 2, page 11
STEAMSHIP LINES ... Col. 5, page 7
" ... Col. 6, page 7
TO RENT—HOUSES ... Col. 2, page 10
TO RENT—ROOMS ... Col. 1, page 10
" ... Col. 2, page 10
TO RENT—FLATS ... Col. 2, page 11
TO RENT—STORES ... Col. 2, page 11
TO RENT—OFFICES, ETC. ... Col. 2, page 11
TO RENT—BUILDINGS ... Col. 2, page 11
TO RENT—MISCELLANEOUS ... Col. 2, page 11
TYPEWRITERS ... Col. 3, page 11
TAILORS' CUTTING SCHOOLS ... Col. 3, page 11
TALKING MACHINES ... Col. 3, page 11
TYPEWRITING ... Col. 3, page 11
TRUSSES, ETC. ... Col. 3, page 11
WANTED—HOUSES ... Col. 2, page 10
WANTED—ROOMS ... Col. 2, page 10
WANTED—FLATS ... Col. 2, page 11
WATCHES, JEWELRY, ETC. ... Col. 3, page 11

DEATHS.

AISHTON—Entered into life everlasting, Elizabeth Aishton, beloved wife of the late R. H. Aishton of Evanston, Ill., aged 76. Funeral 10:30 a. m. Tuesday from St. Mark's church, Evanston. Kindly omit flowers.

BATTERSHALL—Mrs. Mecca M., wife of the late F. H. Battershall, Friday, July 28, 1905. Funeral from residence of her daughter, Mrs. Wm. M. William, 5517 Superior-st., Austin, Monday, July 31, at 2 p. m. Interment at Forest Home.

BECKER—Joseph, husband of Ida. Funeral Monday, at 2 p. m., 248 E. 65th-pl. Interment at Oakwoods.

BENNETT—Florence E., daughter of the late Dr. B. F. Funeral service Monday, at 3 p. m., 4327 Indiana-av.

BLASE—Mrs. T. Mae, suddenly, July 29. Funeral private. Burial at Logansport, Ind.

CEPPER—Mrs. Sarah, at residence of her son, 6725 Morgan-st., Sunday, July 30, 1905. Funeral from above number, 1 p. m., Wednesday, Aug. 2. Interment at Mt. Greenwood.

CHRISTIANSON—John A., son of Mrs. Anna B. Funeral, 1187 W. North-av., July 31, at 1 p. m., at Graceland.

DUNNE—John J., beloved husband of Margaret Dunne, nee McCarthy. Funeral Tuesday, Aug. 1, at 9 a. m., from his late residence, 903 South Central Park-av., to the Blessed Sacrament church, where high mass will be celebrated, thence by carriages to Mt. Carmel cemetery.

DU BOIS—Charles L., husband of Cecelia. Funeral 1911 Wabash-av., Monday, at 10 o'clock a. m.

EDGERTON—At Encampment, Wyo., July 29, 1905, Charles H., husband of Alice Craig Edgerton, son of Col. David M. Edgerton, formerly of St. Louis, brother of Mrs. Eugene E. Prussing of Chicago.

HOVEY—In Morgan Park July 30, Alice M., aged 74, wife of A. M. Hovey. Funeral Thursday.

JOHNSON—Celia, aged 67, beloved mother of Mrs. Hannah Sanders and Mrs. Esther Kjellander. Funeral from residence, 1533 Buckingham-pl., Wednesday, Aug. 2, at 2 p. m. Interment at Graceland.

KENNEDY—Michael. Funeral 838 Lawrence-av., 10:30 a. m., Monday, to Our Lady of Lourdes' church, carriages to Calvary.

MURRAY—Andrew W., from his late residence, 3632 Rhodes-av., to Holy Angels' church, where high mass will be celebrated at 10:30 a. m., by carriages to Mt. Olivet.

McGRATH—Mrs. Mary, July 28. Burial Monday, July 31, 5920 Randolph-st., Austin, to St. Catherine's church.

OWENS—Mrs. Ann, in her 92d year, at the residence of her daughter, Mrs. J. A. Robbins, Saturday, July 29. Funeral Monday at 1 o'clock. Burial private.

PETIT—Hubert, July 30, aged 52 years, beloved husband of Elizabeth Petit. Funeral from late residence 312 E. 66th-pl., Tuesday, 3 p. m., to Oakwoods, under auspices of Mizpah Lodge No. 768, A. F. & A. M.

QUINN—Judge M. J., July 30 1905, aged 53 years, at his residence, 287 E. 65th-pl., beloved husband of Margaret Hacket Quinn, father of Joseph, Irene, May, William, Lillian, and Sarah. Funeral Aug. 1, 1905, at 9:30, to St. Cyril's church, thence by carriages to Mount Olivet. Member of St. Thomas court, C. O. F., No. 15, and member of De La Salle Council, K. of C.

RAFFERTY—Mary, relict of the late John. Burial Monday at 9:30 a. m. from 512 Ashland-blvd., to Holy Family church, carriages to Calvary.

RONEY—July 30, Emmet J., son of Thomas and Ellen J. Roney, at parents' residence, 1230 Sheridan-road. Funeral Tuesday at 9 a. m., to St. Mary's of the Lake church, by cars to Mt. Olivet.

ROWE—Minnie, 1 a. m., July 29, wife of Herman. Funeral monday at 1 o'clock, by carriages to Waldheim. 329 N. Albany-av.

SCHMUCK—Louis Harrison, July 29, aged 32, at West Side hospital. Burial at Washington, Monday, July 31.

SHURTLEFF—At Denver, Colo. July 25, 1905, Miss Monterey Shurtleff of Chicago. Quincy (Ill.) papers please copy.

SUMMERFIELD—Elizabeth, wife of Lucian, July 29. Funeral Monday at 2 p. m., 7229 Stewart-av. Burial at Oakwoods.

SUTTON—John, husband of the late Johanna and father of Lawrence and John Sutton and Mrs. F. P. McGinnis. Funeral Tuesday at 9:30 a. m. from 1124 Monroe-st. to Our Lady of Sorrows' church; carriages to Calvary.

TIERNEY—Joseph son of Margaret and the late Michael. Funeral Monday, 9 a. m., 485 W. Huron-st., to St. Columbkill's church, carriages to Calvary.

TOBIN—Katie, daughter of John and Mary, 21 Ogden-av. Funeral Monday at 9:30 a. m., to St. Patrick's church, carriages to Calvary.

TYLER—William E., son of William V. and Louise. Funeral Tuesday, 9 a. m., 6537 Marshfield-av., carriages to Mount Olivet.

WADE—John P., beloved husband of Mary E. Wade, 614 W. Congress-st., father of Daniel J., James F., John P. Jr., Mary E., Margaret, and the late William J. Wade. Member of Grant Post No. 28, G. A. R.; George B. Armstrong council, N. U.; and C. K. of A. Philadelphia (Pa.) and Newark (N. J.) papers please copy. Funeral notice later.

FUNERAL TRAINS.

MOUNT HOPE CEMETERY FUNERAL TRAIN by Grand Trunk R. R., leaves Polk-st depot (Polk and Dearborn-sts.) daily at 12 m.

OFFICIAL WEATHER FORECAST.

OFFICE OF CHIEF OF WEATHER BUREAU, Washington, D. C., July 30. Forecast for Monday and Tuesday:

Illinois—Fair in north, showers in south portion Monday and Tuesday, fresh north to northeast winds.

Lower Michigan and upper Michigan—Fair Monday and Tuesday, light northwest to north winds.

Indiana—Fair Monday and Tuesday, light north winds.

Minnesota—Fair Monday and Tuesday, fresh northeast winds.

Wisconsin—Fair Monday and Tuesday, fresh northeast winds.

North Dakota—Fair and warmer Monday, Tuesday fair.

South Dakota—Fair Monday, warmer in west portion. Tuesday fair, warmer.

Place of observation. Time taken: July 30, 7 p. m.	Thermometer	Max. temp.	Direction of wind	Precipitation 24 hours	State of weather
Abilene	98	100	S.	....	Clear
Albany	70	74	N.	.14	Fair
Alpena	72	80	N.W.	Tr.	Fair
Atlanta	80	86	W.	Tr.	Clo'dy
Amarillo	76	88	N.E.	Tr.	Rain
Battleford	68	70	S.	....	Fair
Bismarck	66	70	N.E.	.12	Clo'dy
Buffalo	62	70	N.E.	.12	Rain
Boston	64	68	N.	.17	Rain
Cairo	74	78	W.	.06	Rain
Calgary	68	72	Calm	....	Clo'dy
Charles City	76	82	N.W.	Tr.	Clo'dy
Charlotte	80	86	N.W.	....	Fair
Cheyenne	58	72	N.	Tr.	Clear
Chicago	72	72	N.	Tr.	Clear
Cincinnati	78	82	W.	....	Clear
Cleveland	70	70	N.W.	.68	Clo'dy
Davenport	80	82	N.E.	....	Clear
Denver	58	76	S.	.32	Rain
Des Moines	80	84	N.E.	....	Fair
Detroit	72	76	N.	Tr.	Clear
Devils Lake	50	66	N.E.	.50	Clear
Dodge	76	76	N.	1.32	Fair
Dubuque	80	80	N.	....	Clear
Duluth	66	76	N.W.	.01	Clo'dy
El Paso	84	92	N.W.	....	Clo'dy
Edmonton	68	68	S.E.	....	Fair
Escanaba	74	78	N.	....	Clear
Galveston	84	88	S.W.	....	Clear
Grand Rapids	70	82	W.	.18	Fair
Green Bay	72	76	N.E.	....	Fair
Havre	76	80	E.	....	Clear
Helena	78	78	N.	....	Clear
Huron	72	78	N.E.	1.02	Fair
Indianapolis	78	80	N.W.	Tr.	Clo'dy
Jacksonville	86	92	S.W.	....	Fair
Kansas City	78	82	E.	.24	Clo'dy
Little Rock	84	88	S.E.	....	Fair
Los Angeles	66	78	W.	....	Clear
Madison	74	78	N.E.	....	Clear
Marquette	62	72	N.	....	Clear
Memphis	78	86	S.W.	.92	Clo'dy
Medicine Hat	80	82	S.	....	Fair
Milwaukee	68	76	N.	Tr.	Fair
Minnedosa	60	66	E.	.02	Fair
Montgomery	76	92	W.	.38	Clo'dy
Montreal	62	62	N.E.	1.00	Rain
Moorhead	64	68	N.	.60	Clo'dy
Nashville	80	88	W.	....	Clo'dy
New Orleans	88	94	W.	....	Clear
New York City	68	82	N.W.	1.60	Rain
Norfolk	74	88	S.E.	.71	Clo'dy
North Platte	78	82	N.	.06	Clear
Oklahoma	86	94	N.	Tr.	Fair
Omaha	80	82	N.	....	Clo'dy
Oswego	64	68	N.E.	.02	Clo'dy
Palestine	88	90	S.	....	Clear
Parkersburg	72	74	N.W.	....	Fair
Philadelphia	76	82	N.W.	.10	Clo'dy
Pittsburg	66	74	N.W.	.67	Clo'dy
Pueblo	68	70	N.W.	.72	Clo'dy
Qu'Appelle	68	68	S.E.	....	Fair
Rapid City	66	70	N.E.	....	Clo'dy
San Francisco	58	60	W.	....	Fair
St. Louis	78	80	S.W.	Tr.	Clo'dy
St. Paul	70	82	N.	....	Fair
Salt Lake City	74	86	E.	Tr.	Clo'dy
San Antonio	94	98	S.E.	....	Clear
San Diego	66	70	W.	....	Clear
Ste. Marie	62	76	W.	....	Fair
Springfield, Ill.	78	82	N.	....	Clo'dy
Springfield, Mo.	70	74	E.	1.00	Clo'dy
Vicksburg	86	92	S.W.	....	Clear
Washington	76	84	N.W.	.06	Clear
White River	56	78	N.W.	....	Clo'dy
Wichita	76	78	N.E.	2.80	Fair
Williston	64	66	E.	Tr.	Clear
Winnipeg	66	66	N.	....	Clear

FOREIGN MAIL SCHEDULE.

FOREIGN MAILS WILL CLOSE AT CHICAGO postoffice as follows:
For Switzerland, Spain, Portugal, Turkey, Egypt, Greece, British India, Roumania, Belgium, Cape Colony, and Lourenzo Marquez, 4:30 p. m.
For Cuba, 7:30 p. m.
For Alaska, 9 p. m.
For Manitoba, British Columbia, and Northwest Territory, 9 p. m.
For Jamaica, West Indies, 12 p. m.
For Austria, Denmark, France, Germany, Great Britain, Ireland, Italy, Norway, Netherlands, Russia, and Sweden, via S. S. Teutonic, 12 p. m.
For Bermuda, 4:30 p. m.
For Inagua and Hayti, 4:30 p. m.
For Nicaragua, 5 p. m.
For Panama and canal zone, 5 p. m.
For Turks Island and San Domingo, 12 p. m.
F. E. COYNE, Postmaster.

NEW INCORPORATIONS.

NEW CORPORATIONS WERE LICENSED ON Saturday by the secretary of state at Springfield, as follows:

Bright-Coy Commission company, National stockyards; capital, $25,000; live stock commission; incorporators, M. B. Bright, G. P. Coy, and G. W. Doerr.

Coney Island of Chicago company, Chicago; capital, $2,500; amusement resort; incorporators, A. Aggerbeck, Charles Forsberg, and T. Lundin.

Reed Drug company, Lamoille; capital, $3,500; drugs, paints; incorporators, W. S. Martin, I. W. Hopps, and E. A. Reed.

Illinois College of Commerce, Chicago; capital, $10,000; educational; incorporators, O. W. Brecher, C. R. Chindblom, and Frank A. Wallin.

Elsey company, Chicago; capital, $2,000; manufacture chemicals; incorporators, George Elsey, George Shaw, and Daniel G. French.

Brooks Proceeds company, Chicago; capital, $5,000; manufacturing; incorporators, C. R. Batcheler, Edwin K. Lundy, and F. D. Thomason.

Carroll Barb Wire Manufacturing and Fence company, Peoria; capital, $100,000; manufacturing; incorporators, F. C. Carroll, L. V. Metzger, and W. A. Wittick.

Dr. S. F. Giles Veterinary Remedy company, Chicago; capital, $2,000; manufacturing medicines; incorporators, A. B. Shaw, W. K. Pattison, and F. J. Donohue.

Foreign:

By-Products Coke corporation, Solvay, N. Y.; capital, $5,000,000; in Illinois, $1,000,000.

American Bond and Mortgage company, Augusta, Me.; capital, $2,000,000; in Illinois, none.

Edwardsville and Granite City railway company, Alton; capital increased from $10,000 to $300,000.

Western Guarantee company, Chicago; name changed to Henrietta Contracting company; capital increased from $10,000 to $50,000; number directors increased from three to five.

OFFICIAL DEATH RECORD.

THE FOLLOWING BURIAL PERMITS WERE issued yesterday by the health department:
Abt, Mary J., 1 month; 360 Garfield-av., July 27.
Alynn, Patrick, 41; 8505 Jackson-av., July 27.
Anderson, Anna K., 52; 2953 40th-av., July 27.
Anderson, John, 39; 544 State-st., July 28.
Bowman, John F., 39; 513 Oakley-blvd., July 27.
Bodonius, Julia, 7 months; 1925 W. 46th-st., July 29.
Brooks, Jennie, 34; 340 May-st., July 27.
Battershall, Mecca M., 63; 5517 Superior-st., July 28.
Belawska, Henrika, 6 months; 1034 Albany-av., July 29.
Becker, Joseph, 55; 248 65th-pl., July 28.
Bennett, Florence E., 31; 4327 Indiana-av., July 29.
Banks, James, 48; 1074 W. Harrison-st., July 28.
Chlujssa, Marie, no age given; 4958 Hermitage-av., July 29.
Cohen, Katie, 26; 445 Morgan-st., July 28.
Capek, Bazena, 11 months; 1372 N. 41st-av., July 29.
Caniezel, Helen Louise, 8; 895 N. Washtenaw-av., July 27.
Christianson, John A., 46; 1187 W. North-av., July 27.
Carlson, Samuel B., 74; 457 State-st., July 27.
Carney, Lauretta, 16; 462 Racine-av., July 27.
Canyagna, John, 7; 315 Jefferson-st., July 25.
Douglas, William, 67; 6450 Woodlawn-av., July 28.
Dubuque, Carolina, 39; 104 11th-st., July 27.
Fay, Mabel, 3 months; 1066 W. Polk-st., July 27.
Funston, Kitty, 19; 599 Carroll-av., July 27.
Frank, Mrs. W., 28; 467 Lincoln-av., July 27.
Gustumski, Stella, 18; 442 93d-st., July 28.
Garrison, Harvey, 19; 505 W. Ohio-st., July 28.
Goerka, Walter, 9 months; 746 N. Paulina-st., July 29.
Goeska, Adam, 2 months; 338 N. Carpenter-st., July 29.
Guthenberg, Florence, 1; 5127 5th-av., July 27.
Heintz, Valentina, 49; 4744 Ada-st., July 27.
Hade, John, 59; 5535 Princeton-av., July 28.
Jandus, Marie, 60; 105 W. 18th-pl., July 29.
Jelinek, Jan, 2 months; 515 W. 18th-pl., July 29.
Kasenocki, Josie, 5 months; 4537 Wood-st., July 29.
Kashey, Esther, 5 months; 4837 Winchester-av., July 28.
Kaenz, Max, 8 months; 82 Orchard-st., July 28.
Kennedy, Michael, 66; 838 Lawrence-av., July 28.
Krause, William, 16; 527 29th-st., July 28.
Klopetk, Pauline, 1 month; 891 Elston-av., July 27.
Koziowski, Helena, 2; 8479 Baltimore-av., July 28.
Kinney, Patrick, 51; 381 43d-st., July 28.
Larno, Stanislaw, 8; 545 W. 25th-pl., July 28.
Murray, Andrew W., 55; 3632 Rhodes-av., July 29.
Mazur, Anton, 37; 46 Swan-st., July 28.
Mears, Howard F., 1 month; 2145 Wilcox-av., July 29.
Marley, Elinor, 80; 3711 California-av., July 28.
Migata, Yosefa, 1; 2178 Cornell-st., July 29.
Martel, Maurice, 1; 548 Elston-av., July 28.
McCarthy, Mary, 2 days; 5950 Green-st., July 29.
McKenna, Margaret, 52; 44 Nebraska-st., July 27.
Medziejko, Leonora, 5 months; 886 19th-st., July 18.
Nelson, Helen Jane E., 1 month, 6039 Ashland-av., July 29.
O'Leary, Nellie, 32; 924 35th-pl., July 28.
Petrak, Joseph, 1; 109 19th-st., July 28.
Portoprito, Andren, 10 months; 104 Mather-st., July 29.
Papelenwski, Charles, 4 days; 3042 Milwaukee-av., July 28.
Rudnick, John, 7 months; 337 Ward-st., July 29.
Resnicek, Vaclav, 4 months; 4623 Winchester-av., July 29.
Rasmusson, Ruth, 6 months; 3235 Forest-av., July 29.
Rhonberg, Mary, 1 month; St. Vincent's asylum, July 29.
Rafferty, Mary, 81; 512 Ashland-blvd., July 29.
Robbins, George, 45; 845 Grand-av., July 26.
Staklasa, Anna, 1; 1340 Whipple-st., July 28.
Schmuck, Louis, 32; 618 W. Monroe-st., July 29.
Spajda, Frank, 34; 194 W. Webster-av., July 27.
Sanggart, Sagar, 73; 148 Liberty-st., July 28.
Share, Bessie, 4; 1820 W. End-av., July 29.
Summerfield, Elizabeth, 71; 7229 Stewart-av., July 29.
Schultz, Martin, 34; 329 Halsted-st., July 28.
Stellow, John, 70; 176 Perry-st., July 27.
Soukas, John, 3 months; 4512 Paulina-st., July 29.
Sharp, Maurice B., 2 months; 536 Farwell-av., July 28.
Schmidt, Otto, 27; 1124 Oakdale-av., July 28.
Touhy, Michael, 56; 137 Peoria-st., July 27.
Vacik, Anna, 1; 431 W. 17th-st., July 29.
Vainkowski, Anthonia, 22; 2957 Union-av., July 28.
Weidenhoefer, Elizabeth, 84; 55 Johnson-st., July 27.
Wiljnovits, Frank, 3 months; 9150 Lexington-av., July 28.

UNDERTAKERS.

J. WHITTIER BUFFUM [20 YEARS WITH THE late C. H. Jordan], undertaker. 1722 Wabash-av. Tel. South 953.

POSTLEWAIT, UNDERTAKER, 322 OGDEN-AV. We don't say much; we just do business; 5 stores.

MONUMENTS.

CHAS. G. BLAKE & CO., 719 WOMAN'S TEMPLE, reliable makers of monuments and mausoleums.

REAL ESTATE TRANSFERS.

LAKE VIEW.

Elaine-pl., 292 n of Roscoe-st., e f, 14x180, m. or l., July 28 [G. W. Bennin to Agnes Stevens] ... $1,800
Irving-av., 141 s of Montrose-blvd., w f, 42x125, July 15 [J. M. Holmes et al., by M. in C., to Geo. Frankenberger] ... 3,133

JEFFERSON.

Byron-st., n e cor N. 45th-av., s f, 150x150, July 17 [J. E. Howland to Henry J. Reeve] ... 1,850
Hamlin-av., 149 s of Cornelia-st., e f, 25x125, July 26 [E. Burmohln to Albert Haentze] ... 1,800

NORTH CHICAGO.

Dearborn-av., 314 n of Division-st., e f, 25x149, July 18 [Eugenie B. Spring to Belle McA. Campbell] ... 10,250
Halsted-st., 512 s of Webster-av., w f, 24x90, June 24 [R. Culp to Lloyd S. Bailey] ... 4,000
Hoyne-av., 50 n of Hamberg-st., e f, 25x100, July 20 [S. Kowalkowski to M. Musielski] ... 1,700
Wells-st., N., No. 364, 25x100, m. or l., March 13 [A. Scherer to Bruno J. Rosenkranz] ... 6,200
Wells-st., n w cor Oak, e f, 27x100, July 22 [John Byrnes to Thos. Gaynor] ... 10

SOUTH CHICAGO.

Grand-blvd., 271 n of 39th-st., w f, 53x132, May 24 [Wells-Fargo & Co. to Anna A. Cummings] ... 7,155
Grand-blvd., 376 n of 39th-st., w f, 52x132, May 24 [same to Arthur L. Hardin] ... 7,020
Grand-blvd., 324 n of 39th-st., w f, 52x132, May 24 [same to Wm. J. Saylor] ... 7,020
Michigan-av., 60 n of 25th-st., e f, 20x125, July 26 [E. Byrnes to Phoebe Forman] ... 7,500

HYDE PARK.

Drexel-av., s w cor 66th-st., e f, 48x125, June 22 [W. H. Small to Benj. F. George] ... 5,000
Lexington-av., 73 n of 92d-st., e f, 20x124, May 15 [H. King to S. Filipovita] ... 1,550
Madison-av., n e cor 56th-st., w f, 144x150, incumb. $7,500, July 22 [Thos. D. Randall to Albert Boydell] ... 25,000
Prairie-av., n w cor 46th-st., e f, 67.54x90, incumb. $18,000, July 22 [Albert Boydell to Thos. D. Randall] ... 40,000
St. Lawrence-av., 241 s of 63d-st., e f, 25x122, July 28 [P. H. Howard to Fannie R. Levy] ... 4,700

LAKE.

Ashland-av., 175 n of 57th-st., w f, 25x124, July 11 [C. H. Hendricks to Chas. G. Hall] ... 9,000
Carpenter-st., 24 n of 58th, e f, 24x124.7, July 25 [J. W. Shackleton to Patrick Brice] ... 3,200
Halsted-st., 60 s of 68th, e f, 25x121, incumb. $8,000, July 11 [C. H. Hendricks to Chas. G. Hall] ... 10,000
Normal-av., 200 s of 74th-st., e f, 40x166, July 17 [L. A. Ender et al., by M. in C., to Geo. T. Laing] ... 4,200
60th-st., 141 w of Wentworth-av., n f, 26x124, July 20 [J. A. Long to Dennis M. Long] ... 5,000
Union-av., 150 n of 56th-st., e f, 50x124.8, July 28 [B. L. McGrath to Wm. C. Byrne] ... 2,500
Wentworth-av., 50 n of Swann-st., e f, 25x99, July 12 [J. H. Rogers to C. Franz] ... 3,250
Wentworth-av., 434 s of 51st-st., w f, 25x126 1-3, July 27 [E. C. Jenkins to John J. Gill] ... 1,200
Wood-st., 100 s of 60th, w f, 75x124, July 27 [W. J. Murphy to Annie Moers] ... 1,100

ROGERS PARK.

Bryan-av., s w cor Ashland, n f, 66½x150, May 7 [Chas. L. Doolittle to James Barbour] ... 5,000

CALUMET.

State-st., 169 s of 116th, e f, 75x125, July 28 [E. Raimbault to Laura McMullen] ... 1,300
Washington Heights, L. 1 (except w. 25 ft), subdn., L. 1 to 4, blk. 72, June 10 [C. T. Williams to John D. Barnes] ... 1,500
Washington Heights, w 25 ft, L. 1, subdn., L. 1 to 4, blk. 72, June 10 [same to John G. Sauers] ... 1,500

WEST CHICAGO.

Blue Island-av., 96 s w of 12th-st., n w f, 24x100, July 25 [W. W. Wilson to Louis Eisenstadt] ... 3,100
Center-av., 156 s of Chicago-av., e f, 24x100, July 27 [J. Beese to J. Bembenowicz] ... 3,600
Fulton-st., 40 e of Sacramento-av., s f, 20x149, July 13 [E. T. Sederholm to Juliet Lane] ... 1,100
Hamlin-av., 49 n of 27th-st., w f, 24x124, June 29 [H. Tyrrell to Frank Vondracek] ... 2,200
Hermitage-av., 348 n of Taylor-st., w f, 20x125.8, July 27 [J. E. Nolan to Harris Rosenfeld] ... 3,850
Irving-av., 144 n of Hirsch-st., w f, 25x124, July 28 [J. W. Stoesser to Michael A. Schaefer] ... 2,000
Lytle-st., s e cor Arthington, w f, 60x75, incumb. $2,500, July 28 [J. B. Collins to Abraham Gittelsohn] ... 5,000
Marden-st., 307 n of Leland-av., s f, 50x158, May 5 [L. M. Kendall to Harriett M. Walter] ... 5,000
Millard-av., 291 n of 22d-st., w f, 22½x125, July 1 [M. E. Busenbark to Patrick Sheehy] ... 2,700
Ogden-blvd., 41 s w of Spaulding-av., s e f, 25x125, July 28 [C. F. Baumgarten to John J. Coburn] ... 5,000
Ohio-st., 61 e of Trumbull-av., s f, 20x86, June 1 [Chicago Nursery and one-half Orphan Asylum to H. C. Hageman] ... 1
Polk-st., 40 e of Springfield-av., s f, 25x124, July 21 [A. Harper to M. A. McMullen] ... 1,500
Rockwell-st., 171 n of Diversey-av., w f, 25x125, July 11 [C. H. Hendricks to Charles G. Hall] ... 5,600
Sacramento-av., 141 n of 26th-st., e f, 48x125, July 25 [N. G. Zamel et al., by M. in C., to John Schroeder] ... 1,164
Superior-st., 170 w of Campbell-av., s f, 24x122.7, July 25 [E. Brandt to Frederick Kloeckner] ... 2,400
Taylor-st., 287 e of Ashland-av., n f, 24x104¼, July 28 [J. Hogan to Harris Teasier et al.] ... 4,725
Troy-st., 109 n of 24th, e f, 25x125, Oct. 31, 1904 [estate of B. Liska to Joseph Piskac] ... 1,150
12th-pl., 225 w of Jefferson-st., n f, 25x80, July 18 [P. Lipshitz to Morris Citron] ... 2,900
12th-pl., 175 e of Center-av., s f, 25x124, July 25 [W. W. Wilson to Michael J. Lehner] ... 1,500
Union-ct., 116 s of Congress-st., e f, 24x96, July 27 [W. H. Slack to Ida Riemenschneider] ... 1,500
Whipple-st., 290 n of Diversey-av., e f, 24x125, incumb. $1,600, July 20 [A. R. Melms to Louis Kaether] ... 2,800
Winthrop-ct., 399 s of Polk-st., w f, 20x125, July 28 [M. Schaub to Catherine Connors] ... 3,000

BUILDING PERMITS.

THE FOLLOWING BUILDING PERMITS WERE issued yesterday by the building department:
J. Rolu, 3 story brick flats, 952 N. Hermitage-av. ... $4,500
T. M. Stanley, 2 3-story brick flats, 61 Warren-av. ... 12,000
Mary Wall, 2 story brick flats, 7617 Emerald-av. ... 4,800
Tony Elson, 1-story frame cottage, 5940 Winchester-av. ... 500
Peterson & Penson, 3 story brick apartments, 6231-33 Marshfield-av. ... 15,000
Patrick Sullivan, 2 story frame flats, 1338 W. 50th-st. ... 1,800

LOST AND FOUND.

LOST—JUST N. OF LA SALLE-ST. TUNNEL, black silk umbrella, with mother of pearl and silver handle; name of owner and residence engraved on silver tip. Reward return to R. 204, Saratoga Hotel.

LOST—SUNDAY MORNING, KENMORE-AV., between Ainslie and Ardmore, gold bracelet. Return to JAMES NORRIS, 2094 Kenmore-av. Reward.

LOST—GRIP, WITH CATALOGUES. RETURN and receive reward. Address H 587, Tribune.

PERSONAL.

PERSONAL—WITH DEEP HUMILITY AND contrition I am yearning for reciprocated love.

BUSINESS PERSONALS.

DIAMONDS

On credit. LOOK successful. Wear a diamond. Diamonds win hearts. Diamonds make prestige. Diamonds are increasing in value 20 per cent per annum. Walk into our salesrooms and make a selection of the Diamond you would like to wear and own. Inspect our magnificent stock, the largest in the world. Call or write for our Catalog—1,000 illustrations. We are open until 6:30 daily. Wednesdays and Saturdays until 10:00 p. m.

Loftis Bros. & Co.,

Diamond Cutters, Jewelers, and Opticians,
2d fl. Stewart Bldg., 92 to 98 State-st.
Winners Highest Award St. Louis Exposition.

PERSONAL—SAFETY RAZOR, WITH HONING and stropping outfit complete, worth $6, our price $2.50, delivered, paid after ten days' trial; booklet instructing you how to shave or hone and strop razor correctly, sent free; mail us your dull razor and 35c, we will sharpen and remail it with our safety guard. A. GOODRICH, mfr., 541 Madison-st., Chicago.

PERSONAL — YOUR TENDER FEET WANT A square deal and a chance; that's all. You can do them justice by wearing PETERSON'S ANTI-TENDER-FOOT SHOES. Our catalogue explains. M. F. PETERSON & CO., 154 5th-av.

PERSONAL ——— WINES ——— LIQUORS. JOS. M. FREY'S stores are not saloons. They are strictly bottle and bulk goods shops. Ladies' patronage solicited as well as gentlemen's. 287 WABASH-AV. Phone Har. 858. 247 31ST-ST.

PERSONAL—JONES & DREYER, THE LITTLE diamond shop. Fine goods, low prices, all the time you want. SEE US BEFORE YOU SIGN. 269 Dearborn-st. No charge for expert opinions.

PERSONAL—SUPERFLUOUS HAIR PERMANENTLY removed by the electric needle; 16 years' experience. MME. STIVER, M. E., 1407 Auditorium Bldg., theater entrance. Phone 4223 Harrison.

PERSONAL—SUPERFLUOUS HAIR REMOVED permanently and without pain by the electric needle; years of experience. La France Hygienic Co., Suite 312 Republic Bldg., State and Adams-sts.

PERSONAL—ROACHES, BUGS, RATS EXTERminated from your premises under guaranteed contract. Call, write, or phone Wabash 1218. FREDERICK PERES & CO., 427 State-st.

PERSONAL—HAIR, MOLES, RED NOSE, PIMPLES, scars, etc., a specialty. Electrolysis. N. Y. Electrolysis Co., 39 State-st., City.

PERSONAL—SHOES FOR THE LAME. DOCtors recommend them. Send for catalogue. 54 Fifth-av., Chicago.

PERSONAL—E. D. RODGERS, M. D., DEXTER Bldg., 84 Adams-st., specialist. Diseases and disfigurements of the skin. Hours, 9 to 5.

PERSONAL — DRUNKENNESS AND DRUG habit cured. Office 14, 163 Randolph. Tel. Main 2403. Sanitarium, Edison Park. Free booklet.

PERSONAL—FREE FACIAL MASSAGE OR manicure with 50c bottle of Roman skin food, at Beauty Parlors, 145 State-st. [Take elevator.]

PERSONAL—CHIROPODY, CORNS, INGROWing nails, all affections of the feet treated skillfully without pain. WM. J. SCOTT, 808, 92 State.

PERSONAL—DYEING GRAY HAIR A SPECIALty. Hawaiian mud mask free; guarantee remove wrinkles. MRS. A. D. BAKER, 163 State-st. R. 72.

PERSONAL—DR. DUNCAN, 130 DEARBORN-st., 3d floor, throat, nose, eye, and ear; glasses at cost. Consultation free.

PERSONAL—DO YOU WANT TO ENJOY GOOD health? Then ask your druggist for Dr. Wonne's Gesundheits Bitters. The great health tonic.

PERSONAL — WICKS, PRIVATE DETECTIVE, 1800 Wabash-av. Phone 614 South. Estab. 1871.

PERSONAL—MME. NORRELL, R. 6, 184 DEARBORN-st., electrolysis, facial, scalp, chiropody.

SITUATIONS WANTED—MALE.

Bookkeepers and Clerks.

SITUATION WANTED — YOUNG MAN, AMBItious and energetic, experienced bookkeeper, cashier, or correspondent, thoroughly competent, reliable, and trustworthy; good habits; A1 references. Address H 350, Tribune office.

SITUATION WANTED—A YOUNG, ENERGETic man, with manuf. firm; exp. with factory records, mfg. statistics and stock accts.; bkpr. and accurate accountant; Chicago ref. E 575, Tribune.

SITUATION WANTED—FIRST CLASS YOUNG man as bill clerk or office clerk; good penman and figurer; downtown preferred; reasonable salary. Address 994 North Oakley, Flat B.

SITUATION WANTED—CORRESPONDENT OR private secretary, by well educated man [31]; good appearance; highest refs.; moderate salary. Address J 293, Tribune office.

SITUATION WANTED—RELIABLE REGIStered pharmacist; single; German; reasonable hours; fair salary; city or suburban. Address F 431, Tribune office.

SITUATION WANTED—BY THOROUGHLY EXperienced bookkeeper and accountant; will do efficient work in either position at a moderate salary; first class references. Address A 286, Tribune.

SITUATION WANTED — BOOKKEEPER ON COLLECTIONS AND CORRESPONDENCE; HARD WORKER. H 145, TRIBUNE OFFICE.

SITUATION WANTED — YOUNG MAN OF 24 desires permanent situation as assistant bookkeeper or office clerk, exp.; refs. H 201, Tribune.

SITUATION WANTED—A WELL EDUCATED young man wants position in law office, where he can work and study. Address J 463, Tribune.

SITUATION WANTED—EXPERIENCED BOOKkeeper has spare time to post and balance small set books monthly. Address F 112, Tribune office.

SITUATION WANTED—YOUNG MAN, 27, AS shipping clerk; experience 10 years in iron works; furnish A1 references. Address H 101, Tribune.

SITUATION WANTED—YOUNG MAN, 27, IN railroad dept., as clerk; A1 refs.; general work; was a shipping clerk. Address H 112, Tribune.

SITUATION WANTED—EXP. BOOKKEEPER, stenog.; 26; refs; for half days. F 336, Tribune.

SITUATION WANTED—BOOKKEEPER, CASHier, general office man. Address E 520, Tribune.

Accountants.

SITUATION WANTED—EXPERT WILL OPEN, close, balance, keep, or audit books. SPENCER, 571 E. 51st-st. Drexel 6332.

Salesmen, Solicitors, Etc.

SITUATION WANTED—SALESMAN OR SALES manager, young man, 28 years of age, married; 10 years' experience in wholesale beef line; state particulars. Address H 207, Tribune office.

SITUATION WANTED—BY AMBITIOUS YOUNG man, not afraid of work, as city salesman for reliable firm. Address E 522, Tribune office.

SITUATION WANTED — BY AN EXPERIenced traveling salesman with best of references. Address E 353, Tribune office.

SITUATION WANTED—SOLICITOR OR OFFICE work; printing business; 15 years' experience. Address H 476, Tribune office.

Boys.

SITUATION WANTED — BY BOY 14½ YEARS old where he can board; prefers delivery or farm, or anything. Address H 373, Tribune office.

Trades.

SITUATION WANTED—SKIRT DESIGNER and manufacturer, practical man in all branches of the business, now employed by large concern, would consider proposition for coming season; no objection to leaving city. Address J T 109, Tribune

SITUATION WANTED — PRINTER; ALL around; competent as manager, superintendent, or foreman; can make good in any capacity. Address F 78, Tribune office.

SITUATIONS WANTED—2 A1 PAINTERS AND decorators want work; will work reasonable for owners; well equipped with tools. Address J 310, Tribune office.

SITUATION WANTED—DRAFTSMAN; MEchanical; M. E.; 27; first class designer on special machy.; etc.; seeks change. Address "SAM," 146 Ashland-blvd.

SITUATION WANTED—$50 FOR POSITION OFfering good opportunity to all around machinist to perfect himself in tool and die making. Address J 252, Tribune office.

SITUATION WANTED—MECHANICAL ENgineer, having thorough technical, mechanical, and constructive skill and exp. E 147, Tribune.

SITUATION WANTED—BY CIVIL ENGINEER; technical graduate; 2 years' experience in municipal work. Address L X 449, Tribune office.

SITUATION WANTED—CUTTER WILL BE open for position Sept. 1; present position foreman. Address F., 9006 Dauphin-av.

SITUATION WANTED—BY STATIONARY ENgineer; my exp. covers electric, hydraulic, office bldgs. and factory plants. Address E 574, Tribune.

SITUATION WANTED—CARPENTER WILL work for $2 per day; satisfaction guaranteed. 1013 W. 12th-st.

SITUATION WANTED—PHOTOGRAPHER; 1ST class operator; best of experience and references. Address H 361, Tribune office.

SITUATION WANTED—BY YOUNG MACHINist; would like to operate some good autocar; can repair. Address H 135, Tribune office.

SITUATION WANTED—EXPERIENCED CHEF; highest ref.; city, priv., or resort. E 450, Tribune.

SITUATION WANTED—BY A FIRST CLASS MAchinist and toolmaker. H 324, Tribune office.

SITUATION WANTED—AS HOUSE CARPENter; have 1st class city ref. J 401, Tribune office.

SITUATION WANTED—AS OILER OR MILLwright helper. Address J. H., 8901 Ada-st.

SITUATION WANTED—CYLINDER PRESSman; best of refs.; nonunion. H 531, Tribune.

House Servants.

SITUATIONS WANTED — MARRIED COUPLE, German; wife good cook, man good porter or houseman. Address H 208, Tribune office.

SITUATION WANTED—COLORED MAN AND wife; cook, butler; refs. Address J 290, Tribune.

SITUATION WANTED—BY JAPANESE AS BUTler and houseman; experienced. S C 315, Tribune.

SITUATION WANTED — JAPANESE, NEAT young man; butler work. E 570, Tribune.

SITUATION WANTED — BY JAPANESE AS houseman, janitor. 6558 Stewart-av.

SITUATION WANTED — JAPANESE; EXPERIenced cook, or housework. H 220, Tribune office.

SITUATION WANTED—BUTLER; FRENCH first class exp.; best ref.; $60. J 471, Tribune.

Coachmen, Teamsters, Etc.

SITUATION WANTED—COACHMAN; STRICTly first class; just disengaged; wants good position; 15 yrs.' exp.; best personal ref. H 545, Tribune.

SITUATION WANTED—AS COACHMAN OR houseman, care of lawn and garden; city or country; good refs.; single. F 128, Tribune office.

SITUATION WANTED—BY COACHMAN; CAN take care of country place; $35-$40; single; good references. Address F 129, Tribune office.

SITUATION WANTED—COACHMAN, DANISH; country or suburbs; wages $35-$40; references; willing to be generally useful. E 529, Tribune.

SITUATION WANTED—COACHMAN, SWEDE, single; 25 years' exp. Address F 250, Tribune.

SITUATION WANTED—AS COACHMAN; CITY or country; Swede; city ref. H 214, Tribune.

Stenographers.

SITUATION WANTED—STENOGRAPHER, U. S. employ, Washington, D. C., $900 annually, desires to transfer with person similarly employed in Chicago. Address F. A. TECHTMAN, general delivery, Washington, D. C.

SITUATION WANTED — BY LAWYER WITH experience in Chicago as attorney for wholesale house or factory; good correspondent; can manage credit department; best Chicago refs. E 168, Tribune

SITUATION WANTED — AS JANITOR OR ENgineer; can do plumbing, painting, and give reference; want rooms in building. Address 253 E. 39th-st., F. ANDERSON.

SITUATION WANTED—YOUNG MAN, 19, HIGH school education, office exp., beginner in stenography. References. Address H 273, Tribune.

SITUATION WANTED—BY EXPERIENCED man of 27; position involving some outdoor work; law or collection agency preferred. J 279, Tribune.

SITUATION WANTED—BY STENOGRAPHER; young man, 22; three years' exp.; good education; Rem.; $14-$15. E 436, Tribune office.

SITUATION WANTED—EXP. STENO.; TOUCH opr.; 6 yrs.' r. r. and com. exp.; no agencies. Address F 130, Tribune office.

SITUATION WANTED—YOUNG MAN, STENOGrapher, correspondent, secy.; capable; exp. Address H 519, Tribune office.

Miscellaneous.

SITUATION WANTED — BY YOUNG MAN, 23 years of age; experience in railroading, wholesale, mercantile, and grocery business. Best of references furnished. Address E 292, Tribune.

SITUATION WANTED—BY EXPERIENCED janitor, married, without children; position in a first class building; handy in repairing; refs. for last two years. Address F 108, Tribune office.

SITUATION WANTED—AM EDUCATED, EXperienced manager, writer, correspondent, advertising expert; will aid business not requiring whole time. Address H 124, Tribune office.

SITUATION WANTED—BY EXPERIENCED middle aged man, position of responsibility; good manager, correspondent [3 languages], or credit man. Address J 139, Tribune office.

SITUATION WANTED—COLLECTOR, BY MIDdle aged married man; city reference; bond. Address E 546, Tribune office.

SITUATION WANTED—BY YOUNG MAN OF 25, with commission grain and hay house; experienced. Address J 443, Tribune office.

SITUATIONS WANTED — BY TWO MIDDLE aged men, as janitor, office, or flat building; sober and industrious; first class refs. H 543, Tribune.

SITUATION WANTED—A GRADUATE PHYSIcian, licensed in Illinois, desires position to travel or in office. Address H 95, Tribune office.

SITUATION WANTED — BY YOUNG COLORED man as houseman or morning porter; A1 references. Address BALDWIN, 3736 Armour-av.

SITUATION WANTED — BY YOUNG MARRIED man, wholesale house, exp. drug salesman; no agency. Address H 514, Tribune office.

SITUATION WANTED — JAPANESE; EXPERIenced waiter, hotel or boarding house. Address H 221, Tribune office.

SITUATION WANTED—GENTLEMAN WITH considerable leisure time would like employment that would add to his income. H 68, Tribune.

SITUATION WANTED—CHAUFFEUR; YOUNG man; some experience; steady position desired; references. F. E. STOKES, 696 La Salle-av.

SITUATION WANTED—JANITOR AND WIFE. Best refs.; understand steam. F 430, Tribune.

SITUATION WANTED—JANITOR OR PORTER. E. V., 3433 State-st.

SITUATION WANTED—AUTOMOBILE CHAUFfeur; references furnished. J 120, Tribune office.

SITUATION WANTED—BY CHAUFFEUR OF 5 years' experience; references. H 200, Tribune.

SITUATION WANTED — OPTICIAN; GRADUate; expert; A 1 salesman. E 388, Tribune office.

SITUATION WANTED — EDUCATED YOUNG man on stock farm or ranch. E 537, Tribune.

SITUATION WANTED—EVENING WORK, BY educated young man; good ref. F 153, Tribune.

SITUATION WANTED—COLLECTOR OR OUTside work; refs.; can furn. bond. H 100, Tribune.

SITUATIONS WANTED—MALE.

Miscellaneous.

SITUATION WANTED—AN EXPERIENCED CORRESPONDENT AND OFFICE MANAGER WILL MAKE A CHANGE AND DESIRES TO LOCATE IN CHICAGO; PAST THREE YEARS WITH LARGE PUBLISHING HOUSE; ATTORNEY BY PROFESSION; AGE 34; ABUNDANCE OF REFS. AS TO CHARACTER AND ABILITY. ADDRESS O C 60, TRIBUNE OFFICE.

SITUATION WANTED — BY A YOUNG MAN, aged 27, who has been in the theatrical bus. for 6 years, therefore well traveled, wishes to get in with some good, reliable, wholesome firm with the object in view of going on the road as salesman for same; 1st class references. Address E 340, Tribune office.

SITUATION WANTED—ADV. MANAGER, NOW with firm spending a million annually, seeks change for personal reasons; mature, conservative business judgment; proved ability; three years with present employers, who will recommend; smaller firms who desire an experienced ad. man can make proposition for part time. Address E 475, Tribune office.

SITUATION WANTED—BY MARRIED MAN; NO children. On gentleman's place, or to run a farm. Thoroughly understands the care of horses and all kinds of stock, gardening, and all kinds of farming. Handy with tools and machinery; strictly sober; references if required. Address J 346, Tribune office.

SITUATION WANTED—MAN HAVING 18 years' experience in all lines of large mfg. business, office management, cost keeping, sales, desires position in similar lines or as traveling salesman; splendid record and references. Address J 312, Tribune office.

SITUATION WANTED—AN EXPERIENCED night watchman, reliable and trustworthy, desires a position with a manufacturing or commercial house; age 38; do not smoke and am strictly temperate; can refer to past and present employers; will expect $60 per month. J 419, Tribune.

SITUATION WANTED—BY MAN WITH CLEAN record and extensive business experience; familiar with office work, promotion, and a successful salesman; has traveled extensively, and capable of taking charge of specialty or special department and handling men. Address J 478, Tribune.

SITUATION WANTED—YOUNG MAN, HAVING traveled extensively, with thorough knowledge of German, English, and Spanish, desires position as traveling companion or correspondent for large wholesale house. Address E 158, Tribune office.

SITUATION WANTED—AM GOOD SALESMAN and electrician; want to work into the automobile business; would put in some money later if business requires it. Address O S 414, Tribune office.

SITUATION WANTED—BY LINGUIST, WITH thorough knowledge of the German, French, Italian, and Spanish languages. J 481, Tribune.

SITUATIONS WANTED—FEMALE.

Bookkeepers and Clerks.

SITUATION WANTED—BY YOUNG WOMAN AS entry clerk, cashier, or general office assistant; quick and accurate; well experienced. Address E 577, Tribune office.

SITUATION WANTED — WOMAN, EXP. BOOKkeeper and steno.; Smith-Premier operator; good refs.; salary $15. Address F 157, Tribune office.

SITUATION WANTED—CASHIER; EXPERIenced; with restaurant; A1 references; competent. Address Miss J. C. Stringer, 699 N. Clark-st.

Domestics.

SITUATION WANTED — FRENCH COOK [Cordon bleu]; ref. 443 Seminary-av. Tel. Black 2702

SITUATION WANTED—NEAT, CLEAN, REspectable colored maid; no washing. 4536 Dearborn-st.

SITUATION WANTED—BY THOROUGHLY EXperienced German or Amer. cook in private family. Address H 318, Tribune office.

SITUATION WANTED—GENERAL HOUSEwork; small family. Call today. 1961 W. Madison-st.

SITUATION WANTED—HOUSEWORK, BOHEmian girl. KANTNER, 809 Ashland-av. Phone Canal 6030.

SITUATION WANTED—GOOD GERMAN COOK and housework girl. 76 La Salle-st. Main 2717.

SITUATION WANTED—BY YOUNG WOMAN, light housework or nurse child. J 278, Tribune.

SITUATION WANTED—COOK; FIRST CLASS ref.; institution or small hotel. H 542, Tribune.

SITUATION WANTED—GENERAL HOUSEwork; small family; $5 to $6. H 172, Tribune.

SITUATION WANTED—SWEDISH GIRL, LIGHT housework in flat. 3112 Wabash-av.

Housekeepers.

SITUATION WANTED—BY REFINED GERMAN lady, as housekeeper in a respectable home; competent and experienced in housework, sewing; no objection to children; best of references. Address J 445, Tribune office.

Seamstresses and Dressmakers.

SITUATION WANTED—COMPETENT, STYLish dressmaker; fine gowns, waists, suits, and fancy coats; will sew during August at home or by day; best city refs. Address H 395, Tribune.

SITUATION WANTED—BY REFINED SWEDish girl as seamstress or nurse in a good family; city or suburbs. Address H 375, Tribune office.

SITUATION WANTED—FIRST CLASS DRESSmaker, wants sewing in families; perfect fit guaranteed; $2 per day. Address E 549, Tribune office.

SITUATION WANTED—LADY, EXPERT DEsigner of shirt waist suits, desires a first class position; best refs. Address E 271, Tribune.

SITUATION WANTED—FIRST CLASS DRESSmaker would like more engagements. 4711 Indiana-av., 2d flat.

SITUATION WANTED—DARNING TO DO AT home; S. Side; will call. Address E 556, Tribune.

SITUATION WANTED—DRESSMAKER WILL go out by the day. Ref. 96 Lytle-st. Mrs. Taylor.

Nurses.

SITUATION WANTED—NURSE TO WALKING child; refs. Miss Paterson, 395 Dearborn-av.

Laundresses.

SITUATION WANTED—WASHING, CLEANING by day. 2815 S. Park-av. MRS. FARRELL.

SITUATION WANTED—LAUNDRESS; COMpetent colored girl. 2932 Dearborn-st., top flat.

Stenographers.

SITUATION WANTED—PERMANENT OR SUBstitute work; thoroughly competent stenographer; exp. in r. r. construction and engineering. Address E 507, Tribune office.

SITUATION WANTED—BY EXPERT STENOGrapher; 10 years' experience; wishes forenoon position. Address F 87, Tribune office.

SITUATION WANTED — LIGHT STENOGRAphy, typewriting, copying; good handwriting, some exp.; h. s. education. Address J 84, Tribune.

SITUATION WANTED — YOUNG LADY, HIGH school graduate, beginner in stenography; will start for small salary. Address H 577, Tribune.

SITUATION WANTED — YOUNG LADY, 16, EXperienced in typewriting, beginner in stenography; will start for $5. Address H 261, Tribune.

SITUATION WANTED—BY COMPETENT LADY stenographer; several years' experience; high school education; can give A1 ref. F 156, Tribune.

SITUATION WANTED—BY EXPERIENCED stenographer; $8; references. E 564, Tribune.

SITUATION WANTED—EXPERIENCED, COMpetent bookkeeper and stenog. J 454, Tribune.

SITUATION WANTED—COMP. STENO., 8 MO. experience; moderate salary. H 571, Tribune.

Miscellaneous.

SITUATIONS WANTED—2 LADIES, AS CHILdren's or as ladies' maid; fancy work, sewing; talk French, German, English. Phone 411 Wentw.

Employment Agencies.

SITUATION WANTED—COOK AND HOUSEwork; last place 3 years; American. Tel. 3240 Douglas.

WANTED—MALE HELP.

Bookkeepers and Clerks.

ORDER CLERKS AND SALESMEN WANTED in large wholesale house; must be experienced in general merchandise. State age, experience, and salary expected. Address P W 150, Tribune office.

REGISTERED APPRENTICE—3 OR 4 YEARS' experience. 268 Loomis-st.

Salesmen, Solicitors, Etc.

CITY AND COUNTRY PAINT SALESMAN—TO handle low priced iron paint on commission; state exp. and territory. E 381, Tribune office.

MEN—ACQUAINTED WITH MONEYED PEOple, who can sell good paying stock of local corporation. Room 603, 91 Dearborn-st.

SALESMAN—FOR RETAIL CITY GROCERY trade, North and West Sides; staple specialty line; hustlers only; ref. Address E 322, Tribune.

EXPERIENCED NEWSPAPER SOLICITORS—Salary and commission. W. H. CARR, 127 Plymouth-place.

SALESMEN—FOR WIS., MINN., ILL., IOWA; pocket sample; dry goods trade; best of its kind. Address E 342, Tribune office.

SALESMAN WANTED — PLUMBING AND steam supplies. Address, stating qualifications, E 154, Tribune office.

SOLICITOR—CAPABLE OF EARNING $2,000 yearly; one with correspondence school experience preferred. 413 Bush Temple. Call at 2.

WANTED—BY A PERMANENT LIFE INS. CO., an honest and industrious representative for Chicago agency. Address H 326, Tribune office.

WANTED—FIRST CLASS SALESMAN, COUNtry saloon trade specialty line; must have experience and clean record. Address H 336, Tribune.

WANTED—A GOOD SOLICITOR; CAN MAKE from $30 to $60 per week. Nothing to sell. Apply 909 Manhattan Bldg., 315 Dearborn-st.

SALESMAN WANTED—A SIDE LINE OF EGG preservative; guaranteed; good commissions. SCOTT & CO., 220 Illinois-st., Chicago.

TRAVELING CLOTHING SALESMEN—INVESTigate! Best side line on earth. Pinkerton Folding Box Co., 143 S. Clinton-st., Chicago.

WANTED—SALESMEN TO SELL A SPECIALTY line to clothiers in country towns; good salary to right men. Address H 260, Tribune office.

WANTED—YOUNG MAN TO CALL ON DRUG trade for sales and collections; permanent position and rapid advancement. H 456, Tribune.

3 PAINT SALESMEN—FOR CHICAGO AND country trade; A1 men only, with records, at least $25,000. Address F 348, Tribune office.

WANTED—CAPABLE MAN TO CALL UPON physicians; very profitable. E 580, Tribune.

WANTED—A LIVE, COMPETENT SALESMAN for grocery trade; North Side. H 528, Tribune.

WANTED—RELIABLE MAN; SPECIAL WORK. 290 Caxton Bldg., 334 Dearborn.

WANTED—SOLICITORS TO SELL WINES AND liquors to family trade. Address H 86, Tribune.

MILLINERY SALESMEN—WHOLESALE. FOR city. Address F 439, Tribune office.

WANTED—SOLICITOR TO CALL ON PRIVATE families; $12 week. Address O S 410, Tribune.

WANTED—MALE HELP.

Salesmen, Solicitors, Etc.

SALESMEN—

Several first class, for Chicago and western states. Men who have a good record in life insurance, publications, cash registers, and kindred lines preferred. Can't use men who are looking for something easy. Want those who can produce business under favorable circumstances. Call at

JAMES CLARKE & CO., Cable Bldg., city.

WANTED—FIFTEEN EXPERIENCED shoe salesmen. Apply at once, Supt.'s office, fifth floor, middle room. MARSHALL FIELD & CO., Retail.

WANTED—AT ONCE, FOR A LARGE CITY, live, hustling salesmen who can sell gas appliances, such as ranges, heating apparatus, arc lamps, etc., direct to consumer.

Liberal commission and a guaranteed salary will be paid. First class steady position for good salesmen. All replies confidential.

Address Postoffice Box 7, Station B, Cleveland, Ohio.

WANTED—OIL AND GREASE SALESMEN, two first class salesmen for lubricating oils and greases for city and country trade; must be experienced in this line and show successful record; good positions for the right men; give full particulars; correspondence confidential. [No failures or experimenters wanted.] Address H 359, Tribune.

WANTED—SALESMAN OF ABILITY AND EXperience, who can come recommended as a business getter; to such a man we will make a proposition with good future in it; insurance, typewriter, cash register, or book experience preferred. Call 9 to 12 mornings. W. H. BILLINGHURST, 1403 Ellsworth Bldg., 355 Dearborn-st.

WANTED—SPECIALTY SALESMEN, WHO ARE experienced and can show successful record in selling stable supplies and sundries to the consuming trade; city and country salesmen wanted; good positions for the right men; give experience and references; correspondence confidential. Address H 360, Tribune office.

WANTED—STOCK FOOD SALESMEN; SUCcessful salesmen, who are experienced in selling stock food to feeders and the consuming trade; good positions to good men, but no failures wanted; give full particulars and references. Address H 351, Tribune office.

MANAGERS AND CANVASSERS—FOR EXCLUsive territory upon unequaled commissions for unrivaled books; no better opening is to be found in the book selling business than the opportunity we now have to offer; get our proposition. Send address. M. A. DONOHUE & CO., Chicago, Ill.

WANTED — SALESMAN WITH SUCCESSFUL record on Beacon Lights, Warner Library, Messages and Papers, Britannica, Century, or similar propositions. We have something new for 3 sober men who are good for $40 a week or better, all the year round. Address A 191, Tribune office.

WANTED—SPOOL SILK SALESMAN; MUST have acquaintance with Chicago retail dry goods trade; a young man at present engaged in selling silk or employed in wholesale dry goods house given the preference. Address E 417, Tribune office.

WANTED—BY WELL KNOWN WHOLESALE grocery house, traveling salesman experienced in the line and able to sell the goods successfully to the best trade in an old established territory. Permanent position and good salary for right man. State age, experience, and refs. E 286, Tribune.

WANTED—A FIRST CLASS SALESMAN; TACTful and energetic, capable of presenting a business proposition to business men. Will pay large salary to the right man. Address E 427, Tribune office.

BRIGHT, ENERGETIC YOUNG MEN, 18 TO 23 years of age, good address, education, to travel for National Biscuit Company; splendid opportunity for the right men. Call between 9 and 11 a. m., or 7 to 9 p. m. Monday. F. M. MASON, Great Northern Hotel, Room B2.

ADVERTISING MEN—HIGH CLASS ADVERTISing solicitors with clean record and good habits; some fine permanent employment with us; commission. We want men who can "deliver the goods." THE GUARDIAN PUBLISHING COMPANY, Fort Wayne, Ind.

TRAVELING SALESMEN—IOWA, ILLS., IND., Wis., Minn., Dakotas. Laces, embroideries, veiling, handkerchiefs, ladies' neckwear, etc.; only those experienced, with established trade and references, need answer. Liberal contracts given. Address E 379, Tribune office.

SALESMEN WANTED—TRAVELING SALESmen on commission to carry a line of children's specialty shoes; quick sellers; state exact territory covered, experience, and reference. Address Maryland Shoe Mfg. Co., Baltimore, Md.

WANTED—INSTALLMENT CITY SALESMAN; new proposition; money every night; leads furnished; get in while proposition is new. See MR. MORRISSEY, Columbia Phonograph Co., 88 Wabash-av.

WANTED—FIVE SOLICITORS, GOOD APPEARance, capable of selling a $10 cash proposition. Call 301 Steinway Hall, Chicago, to see our offering and note results our agents are now doing in the field.

SALESMEN EARN 500 PER CENT PROFIT selling "novelty" sign and price cards for all kinds of business; also gold window letters and changeable signs; sell on sight; particulars free. PERRY & CO., 7115 S. Halsted-st., Chicago, Ill.

CITY SALESMEN—OPENING AUG. 1, THREE men of ability, 30 years or over, willing to work; good references and good address; state present and past employment and salary. Address F 226, Tribune office.

AGENTS, CANVASSERS—FOR CITY OR COUNtry, men or women, to sell patent placket fastener; sells on sight to ladies; large profit; enclose 25 cents for samples and particulars to Alexander Novelty Co., 5307 West Adams-st.

SALESMEN—DO YOU WANT TO MAKE MORE money than you have ever made? If so, investigate this. Only men of character desired. Call mornings and see MR. IBSEN, 320 Ogden Bldg., Chicago.

WANTED—SALESMAN, PROVEN ABILITY any line, who can intelligently present absolutely best selling industrial stock on market, not oil or mining, liberal bonus, easy terms, large cash commission. R. 46, 84 Adams-st.

SALESMAN WANTED—YOUNG MAN WANTing side line, acquainted with consumers of gum shellac, waxes, or tanning materials, on basis of allowance for expenses and commission. Address O. S. Janney & Co., 112 Wall-st., New York, N. Y.

SALESMEN WANTED—A FEW GOOD, RELIAble men who can come well recommended, to sell the New Werner Encyclopedia Britannica; we furnish leads and pay railroad fare. Apply at Room 970, 215 Wabash-av.

SALESMAN—TO SELL HIGH GRADE MINING stocks. We have mines, not mere prospects. If you want to make money and have satisfied customers call or address Mercantile Finance company, 714 New York Life Building, Chicago.

SALESMEN WISHING TO MAKE $2 EVERY hour should investigate our big money making proposition; $10 outfit free; outside Chicago; send dime for starter. A. Wayvell Chappell Co., 53 River-st., Chicago.

SALESMEN—MACHINERY, BELT, AND GENeral supply men to sell new mechanical article; no competition; men used to making upward of $40 per week; first class references necessary. 418 Medinah Bld.

$2,000 SALARY AND PERQUISITIES FOR state manager old line life insurance Co.; new method of organizing territory; insurance experience unessential, but salesmanship is. Address A 215, Tribune office.

SALESMAN—TO SELL OIL STOCK; OIL DElivered direct to refinery; insures dividends; only first class salesmen willing to work on liberal commission need apply. R. 730, 189 La Salle-st.

RELIABLE TRAVELING SALESMEN — TO handle side line of cloth caps for dry goods, clothing trade; commission; big money for right party; references. F 278, Tribune office.

WANTED—COMPETENT STOCK SALESMAN on liberal commission to sell the common or preferred stock of a patent hardware specialty manufacturing company. Address O S 47, Tribune office.

SOLICITOR—TO WORK CATHOLIC PROPOSItion among Catholics; leads furnished; liberal compensation. Call mornings. O'BRIEN, 211 Madison-st., basement.

SALESMAN—TO SELL HIGH GRADE STOCK in A1 close mfg. corp., Chicago; must have ability and friends with money; positively best showing. Address E 273, Tribune office.

SALESMEN WANTED—EVERYWHERE, FOR Victor Printing Clip; everybody needs it; quick seller; city or country; want hustlers. INNES MFG. CO., 87 Washington-st., Chicago.

SOLICITORS—FIRST CLASS, TO TRAIN ON Chicago canvas as crew managers for road; those with periodical or newspaper experience preferred. 809 Association Bldg. MR. TUTTLE, 10-12 a. m.

WANTED—AN A1 CLOTHING SALESMAN FOR town in Northern Michigan; good wages; steady position. Apply with references to Room 1012 Medinah Bldg.

WANTED—INDUSTRIAL INSURANCE SOLICItors; no collections; liberal contracts. Apply North American Accident Ins. Co., bank floor, 88 La Salle-st.

WANTED—LIVE AGENTS, EVERY CITY AND town in Ill., to sell ready reference telephone attachment; big margin; sells at sight; also canvassers for city. See MR. ELIAS, 189 S. Water-st.

SALESMEN CAN EASILY MAKE $10 A DAY selling our gold window letters, novelty signs, and changeable signs. Catalogue free. SULLIVAN CO., 405 W. Van Buren-st., Chicago, Ill.

SALESMEN—FOR FULL LINE OFFICE SUPplies; sells all classes merchants; fine side lines; big profits; liberal terms. Model Mfg. Co., Box G, South Bend, Ind.

Boys.

BOY—15 YEARS OF AGE; STEADY POSITION for right boy. Apply at once, with certificate. AERMOTOR CO., Campbell, near 12th-st.

Trades.

A FIRST CLASS UPHOLSTERER—TO GO OUT of town; steady work and good wages; answer at once. The Marshfield Bedding Co., Marshfield, Wis.

BOOK AND JOB COMPOSITORS—FIRST CLASS; well recommended and willing to work in open shops; $17 per 54 hour week; steady work to good men. Box 85, Detroit, Mich.

BUTCHER—ALL ROUND SLAUGHTER HOUSE man; able to dress and split cattle and dress sheep and calves; must be well acquainted with slaughter house work in all branches; good salary and steady work to competent sober man. Address BUTCHER, Indianapolis, Ind.

DRAFTSMEN—EXPERIENCED, ON ORNAmental iron; no other need apply. The Winslow Bros. Company, 368 Carroll-av.

GUM MAKER—TO TAKE POSITION AS ASSISTant superintendent in old established chewing gum manufactory; good chance for good man with experience and satisfactory references. Address GUM, P. O. Box 1592, Philadelphia, Pa.

WANTED—MALE HELP.

Trades.

HORSESHOER—AT ONCE. ADDRESS J 127, Tribune office.

MECHANICS—FOR AUTOMOBILE WORK, CONstruction, repair, and driving; only practical men wanted. 1602 Michigan-av.

STEAM AND HOT WATER FITTERS—WAGES $3 and upwards per day of 8 hours. DOWNEY & KRUSE CO., Milwaukee, Wis.

Agents Wanted.

WANTED — REPRESENTATIVES IN EVERY locality to sell our teas, coffees, spices, extracts, baking powder, etc., direct to the consumers; liberal inducements; a chance to establish a business of your own; we assist you in every way. Address Royal Tea Co., 2801-3-5 Cottage Grove-av., Chicago.

$30 DAILY—FRAMED PICTURES AND SOUvenir postcards in natural colors; most beautiful on earth; nothing approaching; to see is to buy them. American Color Reproduction Co., Chicago.

AGENTS—BIG MONEY, PATENTED HOUSEhold necessity; sells on sight. VOSBRINK, 196 Michigan-st.

AGENTS AND PORTRAIT HOUSES WANTED to handle our bromide and solar prints; write for prices. Horne Copying Co., 255 Wabash-av.

WANTED—LIVE AGENTS TO SELL HIGH grade farming lands in Panhandle of Texas. C. A. BERGSTROM & CO., 108 La Salle-st., Chicago.

SOAP AGENTS—$10 DAILY EASILY EARNED. Parker Chemical Co., 237 Market-st.

Miscellaneous.

A GOOD LIVE REPORTER—TO WRITE SPEcial ads. Must be sober; steady work; salary $20 per week, with an increase. Phone or wire at my expense. Address DR. M. J. KRAUS, Clinton, Ia.

CHICKEN PICKERS—EXPERIENCED; MALE; steady work. Apply ARMOUR & CO., U. S. Yards.

MAN IN LARGE HOUSE TO TRANSLATE JEWish orders and make Hebrew bills; state age, experience, and salary expected. Address P W 151, Tribune office.

MECHANICALLY INCLINED MEN FOR AUTOmobile drivers. Address E 173, Tribune office.

PORTER—[WHITE]; MIDDLE AGE, FOR cleaning barroom at night; must be sober and come well recommended. Briggs House, 5th-av. and Randolph.

PORTER—GOOD AT ONCE. HOTEL, 286 S. State-st.

ROAD SUPERINTENDENT—FOR MNFG. CO.; travel and collect; salary $100 mo.; all expenses and commission; will net $2,500 yr.; cash bond and ref. required. Address J 105, Tribune office.

THE OSBORNE COMPANY OF NEW YORK wants a representative to care for a territory where its business is already fairly established, and to increase it. The demand is for a high class man of education and character, who is willing to work hard to make himself a business career. The ordinary type of traveling salesman is not wanted. The demand is rather for a man who would succeed in a profession, but who goes into business because it offers better opportunities. Such a man would find this an attractive business that will pay much better than the average professional career. A very young man is not wanted. Experience as a salesman would be an advantage, but is not absolutely essential. Call on C. H. MILLER, 1332 Monadnock Building, Tuesday, Aug. 1, between 10:30 and 1:00.

TWO YOUNG MEN TO RUN ON PASSENGER trains. 11 E. Taylor-st., near State.

WANTED — RECRUITS FOR THE UNITED States Marine Corps; able bodied unmarried men, between ages of 21 and 35; good character; must speak, read, and write English. Marines serve at sea on men of war in all parts of the world, on land in our island possessions and at navy yards in the United States. Apply Recruiting Office, 193 South Clark-st., second floor, Chicago.

WANTED—HYPNOTIC SUBJECT; GOOD PAY; experience not necessary. Call at Hirschberg Institute of Hypnotism, 2351 Michigan-av.

WATCHMAN—REFERENCES REQUIRED. APply Lumber Yard, east end Illinois-st.

YOUNG MAN—ONE WHO HAS THE MAKEUP of a salesman in himself: Hebrew preferred. Address F 437, Tribune office.

Employment Agencies.

PERMANENT POSITIONS PROCURED FOR

Packers	$15	Bookkeeper	$18	Shoe clerks	$12
Watchmen	15	Stockkeepers	14	Sign tackers	15
Factories	12	Order clerks	12	Engineers	75
Railroads	75	Clerks	$10, 15	Oilers	12
Machinists	18	Shippers	10	Wipers	12
Electricians	20	Asst. shipp's	12	Elevator men	12
Helpers	12	Secretaries	25	Salesmen	75
Collectors	15	Firemen	14	Cigar clerks	14

Young men to travel, $18 weekly—expenses paid. SECURITY OPPORTUNITY BROKERS, 39 State-st., Room 412, between Lake and Randolph-sts.

STENOGRAPHERS—EXPERIENCED AND able to earn from $12 to $18 per week. H. C. KELLOGG & CO., 510, 140 Dearborn-st.

GOOD, STEADY POSITIONS WAITING FOR male help. Room 610, 171 Washington-st.

WANTED—FEMALE HELP.

Saleswomen, Solicitors, Etc.

WANTED—TEN EXPERIENCED shoe saleswomen. Apply at once, Supt.'s office, fifth floor, middle room. MARSHALL FIELD & CO., Retail.

LADIES TO TRAVEL; $80 MONTH AND EXpenses; new line of goods; cash bond and references required. Address E 299, Tribune office.

A WOMAN OVER 25, AT ONCE, WITH EXPERIence as demonstrator or saleswoman. H 534, Tribune office.

Domestics.

COOK—FIRST CLASS, SWEDISH; NO WASHing; small family. 50 Stratford-pl.

COOK—RELIABLE WOMAN, GOOD COOK; 3 adults. Call after 5. 544 La Salle-av.

COOK—NO WASHING; $6; SMALL FAMILY; German preferred. 76 La Salle-st., upstairs.

HOUSEWORK—BRIGHT GIRL FOR GENERAL; pleasant work and good treatment; short hours to good girl. 1919 Michigan-av.

HOUSEWORK—GIRL TO ASSIST LADY IN housework. Address or apply 948 Thome-av.

SECOND GIRL—1ST CLASS, SWEDISH; SMALL family. 50 Stratford-pl.

WAITRESSES — STEADY AND BREAKFAST; good wages; Sunday off. Elite Cafe, 58 Rush-st.

Housekeepers.

HOUSEKEEPER—EXPERIENCED, AT ONCE. Hotel. 286 S. State-st.

Nurses.

NURSE—EXPERIENCED, WHITE, FOR CHILdren. RAYMOND, 1820 Magnolia-av., near Wilson.

Stenographers.

STENOGRAPHER—ONE THAT CAN DO FIRST class billing and letter writing. Call at once. STONE & CO., 220 Franklin-st.

STENOGRAPHER — EXPERIENCED, FOR produce-commission; $14. F 463, Tribune office.

STENOGRAPHER—YOUNG LADY, TAKING about 200 words minute; must read notes readily and use touch system Remington; hours 9 a. m. to 5:30 p. m.; salary $15; if competent apply Pacific Coast Borax Co., Ashland Block.

WE HAVE PERMANENT POSITIONS IN THE office of our mail order house for several more good stenographers. Apply at 2d floor, 63-65 W. Monroe-st. JOHN M. SMYTH COMPANY.

Miscellaneous.

BINDERY GIRLS—EXPERIENCED. WALTON & SPENCER CO., 346 Wabash-av.

CLOAK MODEL AND SALESWOMAN—GRISWOLD, BROWNING & CO., 173 Adams-st.

EXPERIENCED MILLINERS AND PREPARers; also apprentices; paid while learning. Chicago Straw Works, 152-153 Michigan-av.

MACHINE OPERATORS—ON LEATHER GOODS —MORRIS, MANN & REILLY, 185 5th-av., 6th fl.

WANTED—HYPNOTIC SUBJECT; GOOD PAY; experience unnecessary. Call Hirschberg Institute, 2351 Michigan-av.

WANTED—RELIABLE WOMAN, SPECIALTY work. 290 Caxton Bldg., 334 Dearborn, a. m.

Employment Agencies.

STENOGRAPHERS—SALARIES FROM $8 TO $15 per week. H. C. KELLOGG & CO., 510, 140 Dearborn-st.

AUCTION SALES.

WILLIAMS, BARKER & SEVERN CO., 185-187 Wabash-av., general auctioneers. Sales at store every Wednesday and Saturday, 10 a. m. Furniture, carpets, gen. household goods. Tel. 2109 Cent.

ACCOUNTANTS.

JUDD, SCHMIDT, PALMER & COMPANY, 1008 ASHLAND BLOCK. CENTRAL 3500.

H. F. SPENGLER, AUDITING, SYSTEMATIZing, etc. 1461 Monadnock. Harrison 4686.

AUTOMOBILES.

CLEARANCE SALE OF ALL '04 AND '05 CARS. "AUTOCAR," $700; "ST. LOUIS," $600; "POPE ROBINSON," 4 CYL., $1,100; ELDRIDGE RUNABOUT, 2 CYL., NEARLY NEW, $500; '04 OLDS, $350; ELECTRIC RUNABOUT, $100; 4 CYL. RUNABOUT, $150. BANKER CO., 1253 MICHIGAN-AV. TEL. SO. 1561.

AUTOMOBILE WANTED—WE WILL EXchange a fine ¼ section of land in Brown Co., S. Dak., for a first class five passenger automobile. Address The McCaughey Land Co., Aberdeen, S. D.

FOR SALE—2 CYLINDER RUNABOUT, 10 H. p., standard make, in good condition, $350, or trade for horse and buggy. DR. BOZINCH, 519 Milwaukee-av.

HIGH GRADE AUTOMOBILES TO RENT BY the hour. C. A. COEY & CO., 1325 Michigan-av. Phone South 1042.

AUTOS ——— TO RENT. H. G. McGAUGHY, Phone Har. 5196. 540 Wabash-av.

FOR SALE—COLUMBIA ELECTRIC VICTORIA, almost new, less than half cost. CARPENTER & VOLKHARDT, 2959 Indiana-av.

INFLATE YOUR TIRES FREE; AUTOMOBILE supplies at right prices. The Motor Car Supply Co., 1427 Michigan-av. Phone South 25.

TALK TO GREER ABOUT RENTING A HIGH grade 1905 side entrance automobile, by the hour or day. Phone So. 567. 1421 Michigan-av.

COLUMBIA ELECTRIC, PERFECT CONDItion, stylish; $450. YALE, 1413 Michigan.

WANTED—ELECTRIC AUTO IN EXCHANGE for 36 ft. cruising sloop. H 323, Tribune office.

FOR SALE—STEAM RUNABOUT, NEARLY new; a bargain; $175. 1154 Wilcox-av.

AUTOMOBILES.

COMMISSION AUTOMOBILE CO.—
Largest dealers in second hand cars in the country. We guarantee every machine.

Waverly Electric, top, perfect	$400.00
Pope Toledo, top, glass front, snap	550.00
Autocar, '04, perfect condition	900.00
Autocar, '04, fine shape	750.00
Autocar, '04, fine condition	700.00
Autocar, '04, good condition	650.00
Autocar, '03, perfect shape	500.00
Baker Electric, good as new	650.00
Acme, in fine shape, for	600.00
Eldridge, '05, perfect shape	550.00
Eldridge, '04, fine condition	400.00
Eldridge, '03, good condition	300.00
Marr, '04, good condition	400.00
Sightseeing car, perfect	750.00

1602 MICHIGAN-AV.

AUTOMOBILE BARGAINS—

Name.	Year.	H. P.	Cost.	Our price.
Haynes-Apperson	'03	20	$1,650	$650
Elmore	'04	8	950	475
Packard	'03	10	1,250	550
Columbia Electric	'04	..	1,250	450

All cars in perfect order.
YALE AUTOMOBILE CO.,
Tel. 1279 South. 1413 Michigan-av.

AUTOMOBILES purchased or sold on commission. No charge for storage. Write or come see us. LITTLE GIANT STORAGE BATTERY COMPANY, 1255 Michigan-av.

BOARDING AND LODGING.

South Side.

152 36TH-ST.—IDEAL HOME, NEAR LAKE—The Hayden; clean, homelike; service and meals best in city for the price; residential and transient.

1801 MICHIGAN-AV. — HANDSOME RESIdence, elegantly furnished, large rooms, private baths, superior board for refined people; walking distance.

3716 WASHINGTON-AV. — LARGE ROOMS, with board; choice locality, near park; golf and tennis; near station and cable; 12 min. to city; $6 to $10. Phone 1533 Hyde Park.

4608 OAKENWALD—ROOMS TO RENT, ELEgantly furnished; porcelain tubs; porches, lawn; home cooking; near I. C. Table boarders. Tel. Drexel 1372.

2 ROOMS AND BATH, WITH MEALS, FOR 2 people, $80 per month. The Crescent, 41st and Ellis.

3032 MICHIGAN-AV.—BEAUTIFUL ROOMS; excellent board; detached residence; abundance hot water.

3802 MICHIGAN-AV. — ELEGANT CORNER residence, large front rooms; good board; excellent transportation.

3427 MICHIGAN-AV.—CHOICE LOCATION; clean rooms; good board; low prices during summer months.

267 MICHIGAN-AV., NR. AUDITORIUM—BEST rooms, table, and references, for refined people.

4010 PRAIRIE-AV.—FINE ROOM FOR 2, WITH board, $4.50; blk. L station; phone; examine.

5510 WASHINGTON-AV.—BOARD WITH ROOM, single or en suite; private bath; I. C.

107 E. 49TH-ST.—CHOICE OF ROOMS; BOARD; Kenwood home; I. C. Phone Blue 1713.

2949 MICHIGAN-AV.—ROOMS, WITH BOARD, single or en suite. Douglas 3070. Modern.

3995 DREXEL-BLVD.—DESIRABLE, WELL furnished rooms, with good board and service.

2253 CALUMET-AV.—LARGE FRONT ROOM, suitable for two, with board; reference.

North Side.

16 ASTOR-ST.—NEAR DIVISION AND LAKE SHORE DRIVE; MAISON DU NORD; FIRST CLASS FAMILY HOTEL; QUIET; BEST NEIGHBORHOOD; 15 MINUTES TO BUSINESS CENTER; EXCELLENT TABLE. Phone North 2096.

234 DEARBORN-AV., OPP. NEWBERRY HOtel—Elegant newly furnished rooms, with running water and large closets; first class board; tel.

440 LA SALLE-AV.—REFINED FAMILY OWNing residence wishes 3 roomers; excellent board.

379 ONTARIO-ST.—MODERN DOUBLE ROOMS; excellent board; desirable locality; walking dist.

432 N. STATE-ST.—DOUBLE AND SINGLE rooms, excellent table board; 1st class location.

678 LA SALLE-AV.—ROOM WITH BOARD; LOcation, opposite Lincoln Pk.; very desirable; refs.

519 LA SALLE-AV.—DETACHED RESIDENCE, elegant double and single front rooms; fine board.

205 CASS-ST.—ROOMS, WITH BOARD; MODERate prices; walking distance. Tel. 4481 Dear.

Hotels.

FOR RENT

Newly decorated, pleasant rooms. Hot and cold water, private baths. Handsome residence; best location in city. Home cafe.

THE VAU CLUSE, 2446 Michigan-av.

HOTEL DEL PRADO—A SELECT FAMILY AND transient hotel [400 rooms], occupying the entire block between Washington and Madison-avs., fronting on Midway-blvd. We have parlor and bedroom with private bath and board for two people, $25 to $40 per week.
TRANSPORTATION—Illinois Central Express trains to 60th-st. station 1½ blocks away; only 12 minutes to city.

HOTEL TURNER, 33D AND WABASH-AV.—Without exception one of the nicest and best located family hotels on the South Side; rooms single or en suite, with or without private baths; electric elevator service; all modern improvements; convenient to elevated, Indiana-av., and State-st. car lines. Phone 408 Douglas.

HAYDEN HOTEL, 152 E. 36TH-ST.—VISITORS to the city will save money, avoid the noise, dirt, and discomfort of the business center by stopping at the Hayden; American plan, $1.25 day; $8 to $7 per week; European, 50c to $1.25 day. Take Cottage Grove cars.

HOTEL HAYES, 64TH-ST. AND LEXINGTON-av., one block from Lexington-av. L station, surface lines, and 5 minutes' walk from I. C. 63d-st. station—American and European plan; rooms single or en suite, with and without private bath. Telephone 656-657 Hyde Park.

HOTEL WARNER ANNEX — NEWLY COMpleted and ready for occupancy; finely located; 100 rooms in 2 and 3 room suites, with bath, at very attractive rates; telephone in each suite; finely furnished. Groveland Park and Cottage Grove-av. Tel. 673 Douglas. McGUIRE & COBB, Props.

HOTEL HOLLAND, 53D AND LAKE-AV. — American plan; permanent single rooms $7.50 up; en suite, with private bath, for two, $16 up; ten minutes from city; I. C. suburban and express. Phone Hyde Park 192.

HOTEL WARREN, 2427 MICHIGAN-AV.—DElightful location; nice clean rooms; good board; low prices during summer months; quick transportation. Phone 1147 South.

HOTEL WARWICK, 435 TO 441 WASHINGTON-blvd.; without exception one of the best located family hotels in city; good transportation; 15 minutes business center; excellent service.

THE CRESCENT, 41ST AND ELLIS—2 ROOMS and bath, $35 and $40 per month; single room and bath, $7 per week; fine meals optional; best family hotel in city.

THE NETHERLAND, 1554 ASBURG-AV., Evanston. Tel. 244—Large rooms, single or en suite; hot and cold water; family tables; spacious veranda; best location.

HOTEL WYCHMERE [EUROPEAN], INDIANA-av. and 18th-st.—150 elegant outside rooms; reasonable rates. Tel. 1008 S. MRS. H. YORK, Mgr.

CONTINENTAL HOTEL, WABASH-AV. AND Madison-st., Chicago—American plan, $2 per day. Special rates by the week to regulars.

OAKLAND HOTEL, DREXEL AND OAKWOOD-blvd.—High class family and transient hotel; delightful location; artesian water.

DEARBORN-AV. HOTEL, DEARBORN AND Chicago-avs.—Rooms from $2 week up; elevator, phone, etc.; walking distance.

TO RENT—ROOMS.

South Side.

TO RENT—MICHIGAN-BLVD. AND 13TH-ST.
NEW SOUTHERN HOTEL,
EUROPEAN.
Everything new and up to date
Electric light, hot and cold water in every room.
Choice outside rooms, $5, $6, $7, and $8 per week.
Rooms with private bath, $10, $12, and $14 per week.
Our popular price cafe for ladies and gentlemen cannot be excelled.
Easy walking distance. Telephone South 262.

TO RENT—3714-16 WASHINGTON-AV., ROOMS furnished to suit; all exposure; bright and clean; very near park, golf and tennis grounds; 3 modern, cozy houses, annexes, east front; yards, porches; excellent home cooking; $6 to $10. Phone Hyde Park 1533.

TO RENT—$3 A WEEK AND UP—EDINBURGH HOTEL, 2124 MICHIGAN-AV.; ELEVATOR; HOT AND COLD RUNNING WATER; SUITE AND SINGLE ROOMS, WITH PRIVATE BATH.

TO RENT—SEVERAL NEATLY FURNISHED rooms, all conveniences, one block from the lake, one block from Illinois Central suburban depot, 15 minutes' ride to city. 3616 Ellis-av.

TO RENT — HANDSOMELY FURNISHED front room, one or two gentlemen; strictly private; best transportation. 106 E. 36th-st. Phone Douglas 7818.

TO RENT—53 DOUGLAS-PL. [34TH-PL.]—Newly furnished front and other rooms; hardwood, steam, hot, cold water; detached house, colonial porch; near I. C.

TO RENT—1423 MICHIGAN-AV., 3D FLAT—Beautifully furnished rooms; electric light, bath, elevator service; walking dis.; very reasonable.

TO RENT—ALCOVE ROOM FOR 2 OR 3 PEOPLE $5 and $6 per week; single rooms and bath, $7 per week. The Crescent, 41st and Ellis.

TO RENT—ELEGANTLY FURNISHED LARGE front room; German people preferred. 2237 Michigan-av.

TO RENT—ROOMS, FURNISHED AND UNFURnished, for light housekeeping. 2710 Calumet-av. laundry.

TO RENT—3024-26 PRAIRIE-AV., FURNISHED rooms; running hot and cold water; steam heat and bath. Phone 8736 Douglas.

TO RENT — 422 WABASH-AV.—ROOMS, ALL conveniences, by day or week; furnished.

TO RENT—5326 CALUMET-AV., 3D FLAT, TWO nice rooms, facing park; private family.

TO RENT—1703 MICHIGAN-AV.—TWO FURnished front rooms, housekeeping; bath, gas.

TO RENT—ROOM, PRIVATE, REASONABLE, in Hyde Park; I. C. 9 min. to city. Tel. H. P. 6140.

TO RENT—3817 PRAIRIE-AV., 1ST FLAT—FURnished rooms in private family; near L station.

TO RENT—3040 CALUMET-AV., ELEGANTLY furn. parlors; also single rms.; prices reasonable.

TO RENT—2825 MICHIGAN-AV., ELEGANTLY furnished rooms, cool, modern, best transp.; reas.

TO RENT—3000 INDIANA-AV., APT. 9, TWO newly decorated front roms; steam; modern.

TO RENT—276 MICHIGAN-AV., FLAT 1; FURnished front and rear rooms; elevator, bath, etc.

TO RENT—3259 RHODES-AV., FRONT PARLOR, housekeeping, other rooms, cheap, convenient.

TO RENT—3427 INDIANA-AV., NICELY FURN. rooms; running water, large closets, phone.

TO RENT—1710 MICHIGAN-AV., ELEGANTLY furnished rooms, one front, with private bath.

TO RENT—ROOMS.

West Side.

TO RENT—2 LARGE, LIGHT ROOMS, NEATLY furnished, for light housekeeping; private bath. 424 W. North-av., near Robey "L" sta.

TO RENT—LARGE, LIGHT FRONT BEDROOM; 1 block from L sta. 5941 Frink-st., Austin.

TO RENT—582 ADAMS-ST., NICELY FURNISHed large rooms; modern; phone; reasonable.

TO RENT—98 OGDEN-AV.; STEAM HEAT; 2 elegant, light rooms.

TO RENT—170 ASHLAND-BLVD., FINELY furnished front alcove; choice location.

North Side.

TO RENT—FURNISHED ROOMS; MODERN house, 2 porcelain baths, closets, hot and cold water; single, $1.75 and $2; double, $2.50 and $3; short walking distance. 326 Indiana-st.

TO RENT—PLEASANT NEWLY FURNISHED rooms; phone; modern; walking distance. 406 La Salle-av.

TO RENT—LARGE FINE FRONT BEDROOM; steam heat, hot water; ¼ block to L station. 1517 Aldine-av., 2d flat. Phone Irving 197.

TO RENT—477 DEARBORN-AV., MODERN, newly furnished single and double front room; near lake and park; board optional; references.

TO RENT—557 LA SALLE-AV., CHOICE SINgle and double rooms; good location; modern conveniences; phone.

TO RENT—54 ST. CLAIR-ST., NEAR OHIO, 10 minutes' walk, single and double rooms.

TO RENT—66 RUSH, APT. 51—BEAUTIFUL Turkish rooms; walking dist.; lake breeze; $3.

TO RENT—2 FURN. ALCOVE ROOMS IN PRIvate family; gentlemen only. 531 La Salle-av.

TO RENT—SEVERAL FRONT ROOMS, SINGLE or en suite; gentlemen. 330 La Salle-av., Flat G.

TO RENT—405 E. ONTARIO, 2D FLAT, SINGLE and double rooms; newly furnished; reasonable.

TO RENT—FURN. ROOMS, $1.50 UP. 202 EAST Ontario-st., 3d flat.

TO RENT—305 CHESTNUT, BRIGHT FRONT rooms; bath; private family; 3d flat.

TO RENT—212 SCHILLER-ST., TWO FRONT rooms for light housekeeping; $4 weekly.

TO RENT—420 N. STATE-ST., NICELY FURN. single and double front rooms; mod. conveniences.

TO RENT—547 LA SALLE-AV., 12 MODERN first class rooms; satisfaction guaranteed; refs.

Miscellaneous.

TO RENT—WILL RENT TO A PARTY OF three or four gentlemen desirable rooms with breakfast, near Lake Shore-drive and Lincoln Park; homelike and reasonable. Address O C 59, Tribune office.

WANTED—ROOMS.

WANTED—TO RENT—ROOMS—WE'VE THE best paying people and guarantee the most desirable rooms and select chambers found in city; also housekeeping apartments; single and en suite; WE personally inspect, classify, and grade each apt. IF YOU have a room to RENT or WANT ONE, call on us. Adopt our system; save time and money. Experienced guides to assist if desired. Estab. 1897. Betah Renting Bureau, 801 171 La Salle-st., N. Y. Life. Cent. 4345. Automatic 2661.

WANTED—TO RENT—BY YOUNG WOMAN OF refinement, room in a private family where there are no other roomers; on South Side; state price. Address P W 300, Tribune office.

BUSINESS CHANCES.

FOR SALE—SHARES OF THE ISTHMUS PLANtation Association of Mexico at par value of $300 per share. Address P F 337, Tribune office.

DISTRICT MANAGERS — GOOD POSITIONS open for capable men to manage districts and make collections; salary and commission on collections; deposit or bond; references; Indiana, Illinois, Iowa, and Michigan; in a hurry.
THE GUARDIAN PUBLISHING COMPANY, Fort Wayne, Ind.

NEED HELP TO PLACE STOCKS OR BONDS? We plan, write, design, print sales-compelling prospectuses, devise selling plans; prepare every sort business literature.
MUNROE & SOUTHWORTH,
Phone South 311. 1322-1328 Wabash-av.

GROUND FLOOR PROPOSITION — CHOICE lots in Hall City, La., new town with great future; $50 secures fine residence lot, 50x150 ft.; business lots $125 up. Send for plat and easy payment plan. Chance to quadruple your money in a few months. DR. GEO. F. HALL, 113 Adams-st.

GENTLEMAN WITH $3,000 CAN GET INTERest in business to manufacture the elastic perforated horse collar; greatest invention from a humanitarian standpoint; will be a great success and revolutionize the old system; immense profits. Patented. No agents. D 368, Tribune office.

IF YOU ARE SEEKING CAPITAL FOR ANY meritorious enterprise don't fail to get our free booklets and plan for marketing stock and bond issues. Corporations organized; charters secured. American Corporation and Securities Co., 13th Fl. Rector Bldg., Chicago.

LEGITIMATE ENTERPRISES FINANCED, corporations organized, charters procured in any state, stocks and bonds guaranteed, sold on commission basis.
Federal Securities Co., 508, 84 La Salle-st.

PROSPEROUS FOUNDRY BUSINESS NEEDS young man as manager or superintendent, to invest $7,000; has all work can turn out; earning 6 per cent; good office man for treasurer or credit man. Address E 68, Tribune office.

FOR SALE—LAUNDRY NEAR CHICAGO; money maker; receipts last week, $465; will sell on time to laundryman of reputation as I have other large interests to look after. Address L X 416, Tribune office.

SITUATION WANTED — MAN; 8 YEARS' EXperience in Mexico, wants to represent one or two large firms in that country. Address E 422, Tribune office.

FOR SALE—DENTAL OFFICE AND RESIdence, 7 rooms, first floor; low rent; best part S. S.; bargain for good dentist; must sell; am going to Europe. No agents. Address 561, Tribune office.

WE BUY AND SELL STOCKS OR BONDS OF legitimate enterprises. We organize and finance new corporations on commission basis only.
W. H. TODD & CO., 112-114 Dearborn-st.

FOR SALE—BOOK AND CIGAR STORE, OPPOsite elevated station; good business; reason, sickness. 516 E. 63d-st.

FOR SALE—CIGAR AND CONFECTIONERY store; living rooms; laundry can pay expenses. 254 Wells.

STOCK COMPANY NEEDS CAPABLE OFFICE man that will invest $5,000 to $10,000; permanent opportunity. Address L X 467, Tribune office.

FOR SALE—GROCERY AND MARKET, GROWing suburb; bargain. HARTOUGH & GLANDER, Norwood Park.

FOR SALE—A SNAP FOR THE RIGHT MAN; A corner grocery, with meat market fixtures; best location. Address H 440, Tribune office.

SALOON FOR SALE—DOING AN AVERAGE trade of $45 a day; $700 will buy; rent $60; must be sold at once. Address E 576, Tribune office.

SICKNESS COMPELS ME TO SELL BEST CIgar, periodical, and stationery store in city; fine location; money maker; a snap. 215 E. 31st-st.

A SAFE INVESTMENT—PRINCIPAL AND INterest guaranteed. For information call, 9 a. m. to 5 p. m., or address B., 449 Kaiserhof Hotel.

YOUNG LAWYER WITH $300 CAPITAL CAN have charge of special work in a law office with salary; good opportunity. E 162, Tribune office.

FOR SALE—CANDY AND SODA FOUNTAIN business; good as State-st. 92 E. Jackson, cor. Dearborn.

SOUTH DAKOTA CHARTERS OBTAINED; lowest rates; no taxes; companies organized; stock guaranteed. J. MOFFITT, 1614 Unity Bldg.

STOCK CERTIFICATES, BONDS, SEALS. THE Interstate Corporation Record. Central 1435.
J. W. MIDDLETON & CO., 107 Dearborn-st.

A FORCED SALE—GROCERY AND DELICAtessen; fine location; call and be convinced. 2452 Wentworth-av.

FOR SALE—GOOD SALOON; CHEAP; BARgain; come personally. 2725 State-st.

SOUTH SIDE 5C AND 10C STORE; CHEAP rent. 2957¼ Cottage Grove-av.

DOWNTOWN DENTAL OFFICE FOR SALE; $400; fine location. Address H 125, Tribune.

FOR SALE — GOOD PAYING DRUG STORE. For particulars address F 419, Tribune office.

FOR SALE—A GOOD PAYING STEAM LAUNdry, West Side; bargain. J 515, Tribune office.

$400 BUYS STEAM LAUNDRY; SMALL EXpense; good profits. H 111, Tribune office.

BUSINESS CHANCES WANTED.

HAVE A FEW HUNDRED DOLLARS TO INvest, with or without services, in some small mfg. business. Address E 336, Tribune office.

WANTED—CITY HOTEL FOR $6,500 REAL ESTATE equity; no agents. Address J 516, Tribune.

BOATS, YACHTS, ETC.

FOR SALE—A 35 FOOT CABIN "ALCO-VAPOR" motor launch, beautifully fitted up; was made to order a year ago, costing $3,500; or will exchange for touring car, 1905 model. D. S. S., Suite 1012, 184 La Salle-st.

BUFFALO GASOLINE MARINE MOTORS ARE reliable; prompt delivery. See our samples. T. H. Bullock & Co., Manhattan Bldg. Tel. Har. 4182.

FOR SALE—FINE MODEL 22¼ FT. GASOLINE launch. 320 Maple-av., Oak Park.

BICYCLES AND BICYCLE GOODS.

FOR SALE—MAN'S BICYCLE, $30; MADE OF best material; for road or city riding; low, light racer; fine wheel, little used; brand new tires; must sell to highest bidder. Call evenings. 5702 Jackson Park-av.

WANTED—50 GOOD SECOND HAND WHEELS at once for country orders; bring wheels and get our cash offer. Mead Cycle Co., 1243 Wabash-av.

BILLIARD AND POOL TABLES, ETC.

FOR SALE—SECOND HAND BILLIARD AND pool tables; we rent tables with privilege of buying. The Brunswick-Balke-Collender Co., 263 and 265 Wabash-av.

BUSINESS CARDS.

AMERICAN WORKING CIRCLE REMOVED, 486 State; store and office fixtures repaired and refinished.

BARTER AND EXCHANGE.

FINE LAKE COUNTY FARM, 275 ACRES, GOOD water front, 45 miles from Chicago, exchange good income. Address J 92, Tribune office.

BUILDING MATERIAL.

FOR SALE—MILLIONS OF FEET OF 2D HAND lumber, practically new, free of nails; all sizes; also 5,000 doors, windows, sash, closets, bathtubs, radiators, piping, valves, boilers, and engines, etc. Main salesroom and yard, 35th and Wentworth-av. Phone South 1384.
S. KRUG,
167 Dearborn-st.

CLAIRVOYANTS.

"IF YOU ARE GOING TO SEE A CLAIRVOYANT WHY NOT SEE THE BEST?"
PROF. CHARLES.
Longest Established—Most Successful.
My Best Guarantee Is
YOU PAY NOTHING IN ADVANCE.
I will first give you my full, complete reading—TELLING YOUR NAME IN FULL, NAMES OF FRIENDS, ENEMIES, OR RIVALS.
50C LOW FEE. 50C
50C FULL, COMPLETE READINGS 50C
Hours, 10 a. m. to 6 p. m. Thursday until 10 p. m.
3935 DREXEL-BLVD. (Just above 39th-st.)
"Cottage Grove Cars pass the door."

CLEANERS AND DYERS.

MANHATTAN STEAM DYE WORKS—
ALBERT MUSIL, Cleaners and Dyers,
1373 W. Madison-st. Phone Seeley 764.

AUG. SCHWARTZ, LADIES' AND GENTS' GARments; 3 stores. 158 Illinois-st., 126 Dearborn-st., 539 W. Madison-st. Tel. Main 3520.

COOK & McLAIN, 80 DEARBORN-ST., PHONE Main 3047. 54 and 56 39th-st., Phone Oak. 539. 534 W. Madison-st. Phone Monroe 113.

DAVID WEBER, THE EXPERT.
3523 State-st. BRANCHES: 118 E. 43d-st., 22d-st. and Michigan-av. Phone Douglas 524.

COWS, BIRDS, DOGS, ETC.

PARROTS, GUARANTEED TO TALK, $3.50 each; canaries, $2, guaranteed singers; birds and dogs of all kinds. E. C. VAHLE & BRO., 45 State.

FOR SALE—100 PRS. OF HOMER PIGEONS; breeding outfit; other business. 7863 Bond-av.

CAST-OFF CLOTHING.

H. STARR, 367 S. STATE, PHONE 3686 HARRIson, pays highest cash price for ladies' and gents' castoff clothing, sealskins, and furs.

H. S., 474 N. CLARK-ST., PAYS THE HIGHEST price for ladies' and gentlemen's castoff clothing. Phone 3961 Dearborn.

CLOTHING, FURS, ETC.

FURS STORED, REMODELED, REPAIRED, made to order. P. Frenkel, designer and furrier, formerly with Chas. Stevens & Bros., 95 E. Washington-st. Tel. Market 1229. Will send for them.

CANDIES.

CONFECTIONERY, FINE BONBONS, AND chocolates, famous throughout the United States. Send for wholesale and retail catalogue.
C. F. GUNTHER, Confectioner, 212 State-st.

DRESSMAKING AND MILLINERY.

LEARN MILLINERY, DRESS CUTTING, dressmaking, and ladies' tailoring. Start now for fall work. Our cut to order coat, suit, shirtwaist and skirt patterns will make your dressmaking easy. McDowell School, 78 State-st.

VALENTINE'S SELF-CALCULATION SYSTEM is the latest invention in cutting. Call or write. Patterns cut to order. School, 753 Wells-st.

MADAM HUNT'S MILLINERY SCHOOL—BEST in city; positions furnished; indorsed by leading wholesale houses. 1201 Masonic Temple.

DETECTIVE AGENCIES.

SECRET SERVICE DETECTIVE BUREAU—For reliable investigation. Phone Harrison 5215. Rehm, Larsen & Koch, Suite 530, 324 Dearborn-st.

ALEXANDER'S DETECTIVE AGENCY, 171 Washington-st.—Reliable service. Tel. Main 1806.

WARD DETECTIVE AGENCY, 3903 COTTAGE Grove-av. Phone Doug. 937. Reliable service.

WE DO WORK CAREFULLY, SKILLFULLY, and confidentially. Address H 240, Tribune office.

DANCING SCHOOLS.

WALTZ, TWO STEP, ETC., STAGE DANCING. [No failures.] Miss Frances Lee, PROF. RIDGE, 127 La Salle-st., near Madison. Call for circulars.

WALTZ—TWO STEP—DANCING; INSTRUMENtal music. Anderson-Davies School, 122 Wabash.

EXCURSIONS AND TRAVEL.

LOW RATES TO ST. PAUL, SEATTLE, DENver, 10,000 other points. A. J. Geis, 203 Clark-st.

FINANCIAL.

SALARY LOANS—
SALARY LOANS
MADE WITHOUT ANY SECURITY.
Every man and woman in Chicago can get all the money they want on their PLAIN NOTE. NO INDORSER necessary. Get our rates first; STRICTLY CONFIDENTIAL. NO ONE REFUSED MONEY. MASON INVESTMENT CO., 134 Monroe, Room 502, corner Clark. Tel. 3516 Cent.
PRESENT THIS AD. IT IS GOOD FOR MONEY.

WE DISCOUNT OR LOAN ON NOTES, commercial paper, warehouse receipts, merchants' accounts, and other available securities. Advance money to property owners on plain note, and others whose reputation justifies.
CHICAGO LOAN & DISCOUNT CO.,
Suite 912 Fort Dearborn Building, 134 Monroe-st.

JUST AS AT A BANK—YOU CAN BORROW MONEY HERE in small as well as large sums, payable as convenient. Merchants' ACCOUNTS bought. Rents and notes discounted. Money for taxes, etc. YOU can also, if employed, get money quickly. LADIES of reputable family easily borrow on their own name. Tel. Har. 3171, or call, private offices, 605, 215 Dearborn-st. F. N. PECK.

SECURITY FOR SALE—
We have for sale a good real estate mortgage of $5,000, at 6%, on farm property in vicinity of Benton Harbor, Mich., valued at $12,000 to $15,000. Address CADY & ANDREWS, Attys., Benton Harbor, Mich.

$10 UPWARD LOANED SALARIED PEOPLE—NATIONAL FINANCE CO.,
R. 431, 108 La Salle-st. Open daily till 6 p. m. Sat. till 1 p. m.
South Chicago Branch, 9215 Commercial-av.

LARGE MANFG. CEREAL BUSINESS, MAKing $60,000 yearly, wants $150,000 more capital to supply increasing demand for product; incorporated; capitalists, investigate. E 351, Tribune.

CAN OFFER INSIDE OPPORTUNITY TO MAN of standing and some means; highest grade oil in the world, in Wyoming; production contracted for. FITZGERALD, 1015, 153 La Salle-st.

LOANS TO HIGH CLASS SALARIED MEN; LIBERAL AM'TS ADVANCED ON PLAIN NOTE; BEST TERMS TO RELIABLE BORROWERS. SUITE 912 FT. DEARBORN BLDG., 134 Monroe.

MONEY LOANED SALARIED PEOPLE WITHout security; easy payments. Offices, 51 principal cities. Employes' Credit Co., 123 La Salle-st.

LOANS TO SALARIED PEOPLE WITHOUT SEcurity; LOW RATES; easy payments; confidential treatment. R. 607, 218 La Salle-st., 6th floor.

SMALL ACCOMMODATION LOANS; FAIR treatment and consideration to square people. LANGLEY, Room 741, 79 Dearborn-st.

PRIVATE PARTY WILL LOAN MONEY TO salaried people; no usury. Send address—I will call and explain plan. P H 501, Tribune office.

MONEY FOR YOU ON YOUR SALARY; QUICKly, confidentially, easy, and low rates. EQUITY FINANCE CO., 716, 218 La Salle-st.

LOANS—TO EVERYBODY ON SALARIES, FURniture, cheap. Suite 40, 119 and 121 La Salle-st.

PRIVATE PARTY LOANS ON SALARIES, FURniture, etc.; cheap; quick. 702, 185 Dearborn-st.

HORSES AND CARRIAGES.

NOW THAT BUSINESS WILL RESUME NORmal conditions and a large volume anticipated you will need a new pleasure vehicle, runabout, teaming gear, open express, or a delivery wagon, panel top laundry or bakers' wagon, box wagon, farm wagon [1 or 2 horse], harness, etc. We are headquarters for the best assorted up to date stock in Chicago. You can get credit at our store or you can get a big discount for cash. Do not fail to see us this week. RACINE WAGON AND CARRIAGE Co., 355-361 Wabash-av.

$140 BUYS PAIR WELL MATCHED BAY mares, weight 2,700; $90, pair chunky horses, weight 2,600; $60, chunky bay mare; also single and double harness and track trucks; lost hauling contract. 917 Fulton-st., near Western-av.

CALL UP MONROE 1763 IF YOU HAVE A horse to sell and will take first class horseshoeing for the same. DAN McCARTNEY, Expert Shoer, 201 W. Van Buren, will do business with you.

I WANT A LIGHT TEAM OF HORSES AND wagon to drive out in the country and back 3 months; pay rent weekly in advance; refs. Address J 517, Tribune office.

FOR SALE—CHEAP—GOING OUT OF BUSINESS—Entire stock Adams Teaming Co., 12 young mares, horses; all sizes; fit any purpose; $25 up. 174 Adams-st., near Halsted.

FOR SALE—BAY HORSE, 8 YEARS, THAT lady can drive; runabout, harness; or trade for diamonds. Victoria Livery, 410 N. Clark-st.

HOUSEHOLD GOODS.

I PAY HIGHEST CASH PRICE FOR FURNIture of flats, hotels, and dealers' stocks. Phone Monroe 592. DEWAR, 381 W. Madison-st.

FIRE!—FIRE CLAY STOVE LININGS, 3 MOIST bricks 30c at THE FAIR. Right thickness, trimming edges only required. Reline your own stoves.

THOUSANDS OF THE HANDSOMEST RUGS ever made, all sizes, AT THE RUG STORE, Wabash-av., corner Congress.

FURNITURE, WITH OR WITHOUT LEASEhold, 8 room house. 507 Webster-av.

HOUSEHOLD GOODS BOUGHT, SOLD, AND stored. A. G. BALD, 359-361 W. Madison-st.

FOR SALE—FURNISHINGS OF A 9 ROOM house; sacrifice. 5429 Madison-av.

INSTRUCTION.

PENMANSHIP TAUGHT, CORRESPONDENCE neatly written; strictly confidential. PEN, 401 Ashland Block.

SINGING, DANCING, DRAMATIC ART, ETC. STAGE positions guaranteed.
127 La Salle-st., nr. Madison. Miss Frances Lee.

LEARN MILLINERY AND DRESSMAKING AT McDowell's School. 78 State-st., opp. Field's.

BOXING, WRESTLING, PHYSICAL CULTURE, and baths. Prof. Harry Gilmore, 35 E. Adams-st.

A YOUNG PIANIST OF UNUSUAL TALENT [male] wants pupils. Address E 317, Tribune.

LESSONS IN HAIR DRESSING, MARCEL WAVing, manicuring. J. L. CREST, R. 803, 92 State-st.

WANTED—PRIVATE LESSONS IN PRONUNciation and expression. J 307, Tribune office.

PRIVATE INSTRUCTION IN OPTICS BY A master optician at small cost. J 403, Tribune.

OUR EVENING SCHOOL CONTINUES ALL summer. HARMON COLLEGE OF SHORTHAND, Schiller Bldg., 109 Randolph-st.

SHORTHAND TOUCH TYPEWRITING BUSIness courses. Gregg School, 151 Wabash-av.

SUCCESS SHORTHAND SCHOOL, 79 CLARK-st. Day and evening. Instruction by experts.

ACTING, ELOCUTION, VOICE, PIANO, MANdolin, guitar. Anderson-Davies School, 122 Wabash.

SHORTHAND SPEED DICTATION, 15C HOUR. Chgo. Coml. School, 184 Dearborn-st.

INSTRUCTION.

STUDY MEDICINE—
WHERE you can earn your way and get the best. Begin now. Lectures all year; day and evening classes. Half rates to degree students. Natural quiz system, enabling student to double the ordinary amount of work. Send for 100 page catalogue. L. D. ROGERS, A. M. [D. U. S.], M. D., Registrar. NATIONAL MEDICAL UNIVERSITY, 531-533 Wells-st., Chicago.

BECOME AN OPTICIAN. NO BETTER PAYING profession for lady or gentleman; easily and quickly learned. Private instructions given evenings at small cost by a master optician, who guarantees to make you competent and capable of earning big money; become your own boss and independent; city references of former students. Address J 466, Tribune office.

WANTED—BOYS: SKILLED WORKMEN COMmand big wages and are always in demand; we take boys in our complete shops where they can learn a profitable trade under personal instruction; good education besides; small expense; circular explains fully. Write for it today. WINONA TECHNICAL INSTITUTE, Indianapolis, Ind.

BARBERING, HAIRDRESSING, MANICURING, Facial Treatment, Chiropody, or Electrolysis taught quickly; advantages of free clinic, careful instructions, lectures, etc.; few weeks complete; little expense. Call or write. Moler College, 485 Wabash-av.

WANTED—BOYS TO ATTEND TRADE SCHOOL where profitable trades are taught by practical instructors in well equipped shops. Learn by doing. General education. Small expense. Circular tells all about it. Write for it today. WINONA TECHNICAL INSTITUTE, Indianapolis, Ind.

WANTED—BOYS: A TRADE IS A FORTUNE. WINONA TECHNICAL INSTITUTE, Indianapolis, Ind., teaches bricklaying, plastering, electric wiring, etc.; small expense; large shops; practical teachers. Write for circular today.

DRAFTSMEN—GREAT DEMAND; LARGE SALaries; prepare quickly; evening instruction; enroll now; write for particulars. Chicago Technical College, Athenaeum Bldg., 26 Van Buren-st.

LEARN DERMATOLOGY FROM DR. PRATT. The greatest money making business of the 20th century. Hours, 8 to 8 daily, 9 to 4 Sundays. 147 State-st., Chicago.

IN 40 TO 60 DAYS MRS. LENA WHITE GUARantees to make you an expert stenographer and typewriter or refund your money. WHITE'S COLLEGE OF SHORTHAND, Masonic Temple.

THE BERLITZ SCHOOL OF LANGUAGES, AUDITORIUM [Congress-st. entrance]. NO OTHER BRANCH IN CHICAGO. School open all summer. Trial lesson free.

SIDNEY PILSON, FORMER STAGE MANAGER Bush Temple theater; private instruction in dramatic art; club entertainments and lodge benefits a specialty; plays rehearsed. 559 E. Division-st.

LEARN "ART OF ENGRAVING." POSITION guaranteed. Jewelers' School of Engraving, est. 1880. 1104 Heyworth Bldg., Madison and Wabash.

LEARN DERMATOLOGY FROM DR. PRATT, the greatest living face expert; 8 to 8 daily; 9 to 4 Sunday. 147 State-st.

TELEGRAPHY—COME, EARN WAGES WHILE learning; you cannot learn in so-called schools. U. E. Tel. Company, 83 La Salle-st., Room 32.

LAWYERS.

WE QUICKLY COLLECT WAGES, NOTES, rents, bills of every description.
NO ADVANCE CHARGES.
THE WILSON AGENCY,
109 Randolph-st. [Schiller Bldg.] Tel. Cent. 2722.

CREDITORS' AGENCY, ROOM 19, 69 DEARborn—Grocery, labor, and claims of all kinds received for collection on commission; quick work; reasonable charges; prompt returns. Phones: Central 4629, Auto. 5008.

BILLS AND ACCOUNTS OF EVERY DESCRIPtion COLLECTED on commission; no advance charges. The Calumet Agency, R. 211, 59 Dearborn-st. Central 4013.

RESPONSIBLE LAWYERS HANDLE ALL LEgal business promptly at reasonable charges. The Legal Aid Association, 62 North Clark-st. Telephone Central 4260.

R. H. BEATTIE, LAWYER—CONFIDENTIAL cases; no notoriety; counsel free. Suite 76, 263 La Salle, opposite Board of Trade Building.

LEASEHOLDS.

FOR GOOD REASONS MUST SELL AT A BARgain 12 room neatly furnished house, North Side, 10 min. walk from loop; always filled with good roomers. Address F 351, Tribune office.

FOR SALE—$250 TAKES HANDSOMELY FURN. 5 room flat; everything complete. 984 E. 55th-st., third bell. HACKER.

FOR SALE—2558 PRAIRIE-AV., BARGAIN; 26 rooms, all nicely furnished; bring $225 month; $69 rent; the owner has other business. T. Cal. 6137.

ELEGANT FURN. 6 ROOM FLAT; CHEAP; I. C. transp.; all conv. 4 E. 47th-st., Flat 2 C.

FOR SALE—NEATLY FURNISHED 3 ROOM flat; steam heat, bath; cheap. 382 39th-st.

FOR SALE—HOUSEHOLD GOODS; FURNITURE 4 rms., furniture, rugs. 4600 Prairie-av. Mrs. Baker.

LEGAL NOTICES AND PROPOSALS.

TO THE STOCKHOLDERS OF THE GLUCOSE Refining Company—The annual meeting of the stockholders of the Glucose Sugar Refining Company will be held at the office of the company, No. 15 Exchange-pl., in the city of Jersey City, state of New Jersey, on Tuesday, the first day of August, 1905, at 12:00 o'clock noon, for the election of directors and for the transaction of such other business as may properly come before the meeting.
P. H. MURPHY, Secretary.
Chicago, July 20th, 1905.

LIFE INSURANCE LOANS.

LIFE INSURANCE POLICIES PURCHASED—Loans on same 6 per cent; endowment, tontine, and distribution policies discounted at 6 per cent; and higher cash and loan value than companies. JOHN V. FOX, 108 Dearborn-st. Tel. Cent. 1121.

MEDICAL AND HOSPITALS.

DR. M'GRATH— DR. M'GRATH.
Office 78 State-st., Room 32 [over Kranz candy store]. Patients are requested to consult Dr. McGrath on all diseases or troubles of a delicate nature. Private home for such patients as wish to remain under his personal care. Call on or write to Dr. McGrath, in full confidence. Remember you pay nothing for advice, consultation, or treatment till you are satisfied. All letters answered in confidence. Hours: 9 to 6; Sunday, 10 to 1.
DR. M'GRATH. DR. M'GRATH.
P. S.—Dr. McGrath does not send medicines by mail, and has no business or other connection with parties who do.

CHICAGO'S EMINENT PHYSICIAN.
DR. W. F. BRINEY,
182 STATE-ST., SECOND FLOOR.
Phone Central 815. Hours: 9-5; Sunday, 10-12.
Reliable and skillful treatment of all diseases.
If others fail to cure you call on me. I give my personal care.
Letters answered personally in plain envelope. Private home for patients remaining under my personal care.

DR. E. J. DENNIS. DR. E. J. DENNIS.
REMOVAL NOTICE.
SPECIALIST.
163 State-st., Fourth Floor, opp. Palmer House. Reliable and skillful treatment of all diseases and complications. Relief guaranteed. Consultation and advice free. Telephone Cent. 5518. Call or write. Hours: 9 to 5. Sunday: 10 to 12.

DR. A. T. CARPENTER.
PHYSICIAN AND SURGEON,
163 STATE-ST., THIRD FLOOR.
PHONE CENTRAL 1133.
Why worry when you can consult me free of charge on all diseases of a delicate nature? Letters answered personally. Hours: 9 to 6 p. m. Sundays: 10 to 1 p. m.

PRIVATE MEDICAL INSTITUTE.
185 Dearborn-st., R. 605 [next to The Fair]—Scientific treatment and relief of all disorders and complaints. Our noted German SPECIALIST attends cases personally. Consultation free. Call or write for testimonials. Hours 9-5. Sundays, 10-12.

DR. TRUDEL'S SANITARIUM — LATEST equipped offices; best treatment guaranteed. R. 412 [4th floor], 167 Dearborn-st., cor. Monroe.

DR. ARNOLD TREATS QUICKLY AND PAINlessly; no delay. 182 State-st., R. 55, next Fair.

MACHINERY.

MACHINERY FOR SALE—$450. COMPLETE laundry outfit; boiler, engine, shafting, pulleys, hangers, belting, washers, ironers, extractor, stretchers, dry room, tubs, tanks, etc. 181 E. Division-st.

SOME ROAD ROLLERS, BRAND NEW, AT second hand prices. Some more bargains. Write or call us up. Contractors' Supply & Equipment Co., Old Colony Bldg. Har. 1907.

THE M'DONALD-ERICKSON MARINE ENGINE has taken FIRST PRIZE in all races run this season. Get one and have some speed. It is up to date. McDonald, 36 W. Randolph.

WE CONTRACT FOR METAL NOVELTIES AND press work in any quantity. Fort Dearborn Mfg. Co., 63-65 Crossing-st., near Elston. Tel. Monroe 1581.

WE BUY OLD OR NEW LEATHER BELTING or pieces; clean and repair oil soaked belts. Leather Preserver Mfg. Co., 31 W. Monroe-st.

FOR SALE—HAND SAW, TENONER, ARM sander, saw table, lathe, 7½ h. p. motor, foot mortiser, foot scroll saw. Box 443, Knoxville, Ia.

5 HORSE POWER MARINE GASOLINE ENgines, guaranteed, complete, $125.00. Witte Gas & Gasoline Engine Co., 49 S. Canal-st.

BARGAINS—60 H. P. PORT. FIREBOX, 60 H. P. Scotch Internal fired boilers; other machinery. L. D. POLLARD, 44 S. Jefferson-st.

FOR SALE—AUTOMATIC ENGINES, 30 TO 150 h. p.; slide valve engines, 4 to 100 h. p. The E. H. WACHS CO., 158 Indiana-st.

FOR SALE—TWO BOILERS; STANDARD HOR. tubular; 54 in. diameter, 14 ft. long; new, complete; bargain. 109 S. Clinton-st.

WE BUILD SPECIAL MACHINERY OF EVERY description on contract. Ft. Dearborn Mfg. Co., 63-65 Crossing-st., nr. Elston. Tel. Monroe 1581.

SPECIAL MACHINERY, TOOLS, DIES, AND general jobbing. F. FRANKE, 128 S. Clinton-st.

PRESSES, DIES, AND METAL SPECIALTIES. Kohler Die and Specialty Co., 34 S. Canal-st.

METAL SPECIALTIES, DIES, MODELS, ETC. HOEFT & MOORE, Indiana and Franklin-sts.

DIE AND PUNCH PRESS WORK AT REASONable prices. 168 S. Clark-st.

METAL SPECIALTIES, DIES, MODELS, NOVelties, cheap. Specialty Mach. Co., 140 W. Lake-st.

MACHINERY BARGAIN LIST ON REQUEST. I BUY AND SELL. WILLIS SHAW, CHICAGO.

BARGAIN—30 H. P. FIREBOX BOILER ON skids. A. L. DAWSON, 29 W. Washington-st.

6 H. P. BACKUS GAS OR GASOLINE ENGINE, $175. LENNOX, 10 S. Clinton-st. Main 3472.

MISCELLANEOUS.

DIRT FILLING; FREE FOR TAKING IT AWAY. P., F. W. & C. Ry. and 37th and 39th-sts. Apply 1220 Chamber of Commerce.

$45 IN CASH PRIZES. READ AND WIN. SEE TOMORROW Magazine, on all news stands. 10c.

MUSICAL INSTRUMENTS.

LEFT IN STORAGE—FIRST CLASS GENUINE Chase piano; mah. case; must be sold at once. Call 157 W. Madison-st.

MUST SELL MY $350 PIANO AND FINE FURNIture; account sickness. 71 Laflin-st.

CHASE MAH. PIANO MUST BE SOLD AT A sacrifice price. Call at 157 W. Madison-st.

MUSICAL INSTRUMENTS.

SPECIAL CLEARING SALE OF PIANOS.
ADAM SCHAAF—ESTABLISHED 1873.
MANUFACTURER OF HIGH GRADE PIANOS.
200 LATEST STYLE NEW UPRIGHT PIANOS TO SELECT FROM AT A REDUCTION OF 25 TO 40 PER CENT FROM OUR REGULAR PRICE.
EVERY ADAM SCHAAF PIANO FULLY WARRANTED FOR TEN YEARS.
50 NEW EASTERN MADE UPRIGHT PIANOS, VARIOUS STYLES AND WOODS, WILL CLOSE OUT AT $135 EACH.
We constantly have on hand a number of second hand and slightly used upright pianos, all of which have been put in thorough repair at our factory, which we will close out at the following low prices:

Vose & Sons, large upright piano, walnut case, practically new	$135
Emerson upright piano, good playing order	$ 90
J. & C. Fisher upright piano, full size, rosewood case	$125
Steinway concert grand piano	$250
Julius Bauer upright piano, rosewood case	$125
Adam Schaaf upright piano, walnut case, nearly new	$150
Decker Bros., large upright piano	$135
Square pianos in good repair, $15 and upwards.	
Organs, all makes, $10 and upwards.	
Piano Players	$150

EASY PAYMENTS TO SUIT BUYERS.
TO RENT—$3 and $4 per month, fine new upright pianos; one year's rental allowed with the privilege of purchasing.
Pianos tuned, moved, repaired, stored, and exchanged.
ADAM SCHAAF,
147-149 West Madison-st., corner Union-st.

SLIGHTLY USED PIANOS IN LYON & HEALY'S EXCHANGE DEPARTMENT—A wonderful opportunity to all economically disposed purchasers. Taking them just at random, here are a few of the pianos ready for your inspection: Weber upright, beautiful rosewood case, originally $500, reduced to $350. Steinway cabinet grand, mahogany case, original price $750, price now $450. Wesley upright, mahogany case, good as new, $125. Emerson upright, rosewood case, entirely rebuilt, original price $350, now $115. Huntington upright, Circassian walnut, nearly new, originally $275, now $185. Wheelock cabinet grand, ebonized case, good as new, originally $350, now $175. Vose & Sons, genuine rosewood case, price was $450, during this sale, $135. Steck upright, ebonized case, late pattern, original price $500, now $190. Lindeman & Sons, fancy walnut case, former price $425, present price $175. Steinway parlor grand, rosewood case, original price $1,150, unusually fine, reduced to close to $475. Chickering baby grand, entirely rebuilt, originally priced $600, now $375. 2 sample uprights, new, reduced to $125 each. Every piano guaranteed exactly as represented. TERMS OF PAYMENT—On inexpensive pianos, $10 down and $5 a month. IMPORTANT—We employ no outside city salesmen, and never annoy people in their home. We are, therefore, enabled to give the purchaser the benefit of the large commission that must naturally be paid to such solicitors, and which adds so greatly to the cost of a piano. Largest stock of new pianos in the world. 600 pianos, 20 great makes. Send for 12 page Bargain List. A handsome piano catalog, free.
LYON & HEALY, Wabash-av. and Adams-st.

J. O. TWICHELL, BARGAINS IN USED PIANOS.
$75 buys upright piano, walnut.
$115 buys Chickering upright.
$130 buys Sohmer upright; fine bargain.
$130 buys Fischer upright; fine bargain.
$150 buys Vose upright; special bargain.
$175 buys Weber upright; special bargain.
$140 buys Emerson upright; special bargain.
$215 buys Steinway upright; special bargain.
$100 buys new small upright, mahogany.
$105 buys new eastern make uprights.
$125 buys J. O. Twichell piano; fine mahogany.
$200 up 5 Steinways; all in fine condition.
$5 to $20, good organs.
PAYMENTS TO SUIT.
PIANOS TO RENT, $3.
J. O. TWICHELL,
231 Wabash-av.

MIDSUMMER PIANO SALE.
We have several grand pianos which were taken in exchange, and are offered at exceptionally low prices. These pianos were used but a short time, and are in practically new condition. The list includes a Boardman & Gray, in mahogany, at $400; a Decker Bros., in rosewood, at $300; a Kimball, in oak, at $400; a Kranich & Bach, in rosewood, at $350.
We also have a number of fine used upright pianos at bargain prices. Reductions have been made on many new pianos selected from our regular stock.
THE CABLE COMPANY,
Wabash-av. and Jackson-blvd. AND Chicago-av. and Clark-st.

BEST PIANO BARGAINS IN CHICAGO—
Over one hundred second hand instruments. Must dispose of at once. Write for list.

Used upright piano for beginners	$ 50
Good square piano, small size	17
Fine parlor organ, walnut case	15
Walnut case upright piano, sold new $200	128
New Eastern piano, oak case	135

Call at our store and see the many bargains. Easy payments.
STORY & CLARK PIANO CO., 255 & 257 Wabash.

JULIUS BAUER & CO., 250-252 WABASH-AV., offer to buyers:
BAUER PIANOS—Complete stock of artistic new styles in the choicest veneers.
BAUER PIANOS [used]—A large number of real bargains at prices from $175 up.
USED UPRIGHT PIANOS, other makes—A number of good pianos, well known makes, $100 up.
PIANOS TO RENT—Good Bauer uprights from $3.50 per mo. up; 1 yr.'s rent applied on purchase.
JULIUS BAUER & CO., 250-252 Wabash-av.

BARGAINS! BARGAINS!! BARGAINS!!!
Haines & Co., $150; $5 each month.
Emerson, $100; $5 each month.
Needham, $125; $5 each month.
Bryant, $100; $5 each month.
Wegman Co., Bush & Lane, Marshall & Wendell, Armstrong, Haines Bros. Largest stock. Most favorable terms.
JOHN A. BRYANT, 138 and 140 Wabash-av., near Madison-st.

A MAHOGANY PIANOLA AND A THOROUGHly up to date mahogany piano, both used, but in splendid condition; $275 for outfit.
THE JOHN CHURCH CO.,
258-260 Wabash-av.

EXTRAORDINARY BARGAINS IN USED PIanos of various makes, such as Hazelton Bros., New England, Valentine, Dayton, Chickering, Harvard, and others.
Investigate these values before deciding.
THE JOHN CHURCH CO.,
258-260 Wabash-av.

BENT'S BIG BARGAINS IN SLIGHTLY USED and second hand upright pianos.

1 Knabe	$375	1 Steinway	375
1 Fischer	175	1 Vose & Sons	185
1 Kurtzman	175	1 Julius Bauer	240
1 Connor	140	1 Kimball	135

Easy payments if desired.
GEO. P. BENT, 211-213 Wabash-av.

CHASE BROS. [THE ORIGINAL CHASE.]
HACKLEY AND
CARLISLE PIANOS.
Great bargains in slightly used and second hand pianos of various makes. See these bargains before you purchase.
CHICKERING-CHASE BROS. CO., 266 Wabash.

STEGER'S BARGAINS IN EXCHANGED pianos of standard makes will save you money:

One Weber & Co. up't	$105	One Emerson upright	$130
One Sterling upright	150	One Steinway square	75

$10 DOWN AND $5 PER MONTH.
STEGER & SONS PIANO MFG CO.,
235 Wabash-av., n. w. cor. Jackson-blvd.

THE STEGER PIANO GIVES YOU WITHOUT cost what you must pay for in pianos of other makes—name—prestige. STEGER & SONS PIANO MFG. CO., 235 Wabash-av., cor. Jackson-blvd.

WE OFFER A VARIETY OF SECOND HAND grand, square, and upright pianos, good makes, in excellent condition, at exceptionally low prices.
CLAYTON F. SUMMY CO., 220 Wabash-av.

TO RENT—A FINE LINE OF PIANOS, $3, $3.50, and $4 per month; rent allowed if purchased.
CHICKERING-CHASE BROS. CO.,
266 Wabash-av.

A FINE SECOND HAND "BABY GRAND" piano, good as new; bargain. Call.
CHICKERING-CHASE BROS. CO., 266 Wabash.

A. B. CHASE PIANOS ARE SOLD ONLY BY Grosvenor, Lapham & Co., 203 Michigan-av., 5th floor, the Fine Arts Bldg. Pianos for rent.

CABLE-NELSON PIANOS, $300 TO $600.
CABLE-NELSON PIANO CO.,
200-202 Wabash-av.

BABY GRAND STEINWAY, GOOD AS NEW; very cheap, as we need the room; easy payments. KING, 271 Wabash-av.

BEST BARGAINS IN PIANOS, ORGANS, PLAYers. D. H. BALDWIN & CO., Mfrs., 267-9 Wabash-av.

THOMPSON, SHONINGER, IVERS & POND, Hardman pianos and players sold exclusively by the Thompson Piano co., 275 Wabash-av.

ELEGANT UPRIGHT, LEADING MAKE, NEVer used; sell for half. 413 Center, nr. Clark.

MINES AND MINING.

FOR SALE—NORTH ARKANSAS ZINC LANDS; 400 acres adjoining one of the best known zinc mines in this district. This property needs no recommendations; its merits can readily be determined by a personal examination of the property itself and the immediate vicinity where it is located, and, while we are offering this land at $30 per acre, we firmly believe the near future will see it worth four times its present price. Responsible parties will be furnished full particulars.
STEPHEN PECK & CO.,
605 Commercial Building, St. Louis, Mo.

WE OFFER—

Apex [Wash.]	.34	La France M. Co.	.10
Baumann Copper	.30	Mt. Union Cons.	.26
Cascajal Plant'n	37.00	Old Union M. & M.	.32
Commonw'h Mex.	12.50	Panhandle Smelt'g	.17
Jessie Mines	.62½	Regal O. & G.	Bid

HARRY S. LEWIS & COMPANY,
Successors to
EMERSON & COMPANY,
Stocks and Bonds.
Phones: Central 4548, Auto. 3559.

RARE OPPORTUNITY—
Two mines, not prospects. More than $2,000,000 of ore blocked out ready to mine at small cost. More than $300,000 of machinery and equipments. Stock, 35 cents a share. Costs you nothing to inquire.
Keystone-Holy Terror Gold Mining Company,
702 Pontiac Building, Chicago.

ILLS. PEAT FUEL CO.'S STOCK, 1,000 SHARES for sale at 15 cents per share if taken by Monday noon. Telephone Central 5115, or inquire Room 1201 Hartford Bldg.

MINING, OIL, AND INDUSTRIAL STOCKS bought and sold. B. H. SCHEFTELS & CO., 901 Rector Bldg., 122 Monroe-st., Chicago.

ANY REASONABLE BID ENTERTAINED ON any mining, oil, or industrial stock. MARK T. LEONARD & CO., Stock Brokers, 1001 Stock Exch.

GET OUR PRICES, BUYING OR SELLING. Mining, Oil, and Inds. Stocks.
D. M. BELL & CO., 145 La Salle-st., Chicago.

OPTICIANS.

EYES EXAMINED FREE.
Call today on our Dr. Spongberg and get your eyes examined free of charge. You will receive the best of professional advice. Dr. Spongberg is an expert of the highest class. Satisfaction guaranteed.
Spectacles and eyeglasses, $1 and up.
Winners of the highest award at the St. Louis Exposition. LOFTIS BROS. & CO.,
Diamond Cutters, Jewelers, and Opticians,
2d floor Stewart Bldg., 92 to 98 State-st.

BORSCH & CO., 215 DEARBORN-ST., OPTIcians—Spectacles, eyeglasses our specialties; consult us about your eyes and improve your sight.

McKEE & CO., OPTICIANS, REMOVED TO 111 Dearborn-st., s. of Washington. Spectacles, eyeglasses, and artificial eyes a specialty.

SPECTACLES AND EYEGLASSES PROPERLY fitted. L. Manasse, 88 Madison, Tribune Bldg.

OFFICE SUPPLIES.

MAILING LISTS, ADDRESSING, TYPEWRITten letters. Imitation Typewriting and Addressing Co., 108 Randolph-st. Phone Central 3333.

MARSHALL-JACKSON COMPANY — MARJAX loose leaf ledger for strength and simplicity. Everything in stationery. 140-6 Monroe-st.

RUBBER STAMPS AND STENCILS.
Cent. 3385. A. STENHOUSE & CO., 93 Wash-st.

S. D. CHILDS & CO., OFFICE SUPPLIES, STAtionery, printing. 200 Clark-st.

AMERICAN LOOSE LEAF MFG. CO., LEAVES, binders, holders, etc. 242-250 S. Water. 907 Main.

PERSONAL PROPERTY LOANS.

MONEY— MONEY— MONEY.
Concentrate your indebtedness in one place.
EASIER TO PAY ONE THAN MANY.
EASY TO BORROW. EASY TO PAY.
Money advanced on furniture, pianos, horses and wagons, merchandise, goods in storage, and other securities.
No removal of goods—same remain undisturbed.
Payments made to suit your convenience.
Lowest rates—long time for repayment.
All business private and strictly confidential.
We want your patronage. Kindly call for particulars before going elsewhere.
If you cannot call kindly write or telephone and our confidential agent will call on you.
CHICAGO FINANCE CO.,
85 Dearborn-st., Room 304.
Phone Central 1060.
Branch office:
1235 Milwaukee-av., corner Robey.
Phone West 611.

MONEY. MONEY. MONEY.
ARE YOU IN NEED OF MONEY?
IF SO YOU CAN BORROW ANY AMOUNT YOU WISH FROM $20 TO $1,000 ON THE FOLLOWING SECURITY, LOCATED ANYWHERE IN COOK COUNTY.
HOUSEHOLD FURNITURE, PIANOS, HORSES, CARRIAGES, WAGONS, WAREHOUSE RECEIPTS, OR ANY VALUABLE SECURITY. THE PROPERTY TO REMAIN UNDISTURBED IN YOUR POSSESSION. YOU CAN GET THE MONEY THE DAY YOU MAKE APPLICATION AND WITH NO PUBLICITY. LOANS CAN BE PAID BACK IN ANY INSTALLMENTS THAT SUIT THE BORROWER, AND EACH PAYMENT SO MADE WILL LESSEN THE COST OF THE LOAN. THERE ARE NO RESTRICTIONS ON YOUR MOVING WHEN YOU WISH. NO CHARGES OF ANY KIND TAKEN OUT IN ADVANCE; YOU RECEIVE THE FULL AMOUNT OF THE LOAN IN CASH.
MAIN OFFICE OF
THE CHICAGO MORTGAGE LOAN CO.,
175 DEARBORN-ST.,
ROOMS 216 AND 217.
THE CHICAGO MORTGAGE LOAN CO.,
160 W. MADISON-ST., ROOM 202,
S. E. COR. HALSTED-ST.

WE LOAN ON FURNITURE, PIANOS, HORSES, WAGONS, ETC. WE OFFER UNEQUALED RATES, BEST TERMS, QUICKEST SERVICE, ABSOLUTELY PRIVATE.
ANY AMOUNT, ANY TIME, ANY PAYMENTS.
Deal with an old, reliable company, and you will establish a credit that may be useful in the future.
WE MEET ALL COMPETITION.
FIDELITY LOAN COMPANY,
134 MONROE-ST., SUITE 505,
CORNER CLARK.
PHONE CENTRAL 2539.
AND
301 W. 63D-ST., CORNER WENTWORTH-AV.
PHONE WENTWORTH 537.
SOUTH SIDE OFFICE OPEN EVENINGS.

DON'T WORRY—COME TO US—
We will loan you money on your FURNITURE or PIANO at the following cheap rates:

$25 for $1.00 a month	$50 for $1.75 a month
$30 for $1.20 a month	$60 for $2.00 a month
$35 for $1.40 a month	$75 for $2.25 a month
$40 for $1.50 a month	$100 for $2.75 a month

The above rates are the cheapest offered in the city. No removal of goods. No publicity. Honorable and fair treatment to all. Money the same day. No charges taken out in advance. You receive the full amount applied for.
COOK COUNTY MORTGAGE CO. [not inc.],
108 Dearborn-st., Room 609.

QUICK LOANS—
ON FURNITURE, PIANOS, ETC., WITHOUT REMOVAL, AT VERY REASONABLE RATES; LIBERAL DISCOUNT ALLOWED ON LOANS PAID BEFORE TIME EXPIRES; NO PUBLICITY; MONEY IN A FEW HOURS.
RELIANCE LOAN CO.,
TITLE AND TRUST BLDG.,
ROOM 504, 100 WASHINGTON-ST.
PHONE CENTRAL 2616.
BRANCH, 4652 STATE-ST.
PHONE OAKLAND 1376.

MONEY TO LOAN PRIVATELY ON FURNIture, pianos, horses, carriages, without removal, at lowest rates. If you want money and friend, too, call on us. Live and let live is our motto. Time payments to suit borrower.
MUTUAL SECURITY CO.,
69 Dearborn-st., Room 44.

A. FRENCH & CO., 95 DEARBORN-ST., ROOM 45—Money to loan privately on your furniture, pianos, etc., without removal. Money to be refunded in payments to suit borrower. Extension of time granted in cases of sickness or loss of position. Do your business with me. Tel. Cent. 5059.

CUT RATE LOANS ON FURNITURE & PIANOS.
$25 for $1.00 a month. $75 for $2.25 a month.
$50 for $1.75 a month. $100 for $2.75 a month.
PEOPLE'S LOAN & TRUST CO. [Uninc.],
Suite 619, 185 Dearborn-st., 6th floor.

LOANS ON FURNITURE AND PIANOS.
$10.00 for $ .50 month $50.00 for $1.75 month
$25.00 for $1.00 month $75.00 for $2.25 month
ARTHUR A. ERD, 185 Dearborn-st., Room 803.

FURNITURE AND PIANO LOANS — SIGN AT home; write; we call day or evening. Est. 31 yrs. J. D. SPEAR, 89 E. Madison-st., Rooms 7 and 8.

CHICAGO DISCOUNT CO., PHONE CENTRAL 3028, 107 Dearborn-st., Room 306. Loans on furniture, pianos, etc.

MONEY TO LOAN AT 1½% A MONTH ON DIAMONDS, WATCHES, AND JEWELRY. W. C. SLATTS, 1404 Champlain Bldg.

A. LIPMAN, 99 MADISON-ST., PRIVATE ENtrance. Established 1861. Loans on watches, jewelry, and diamonds at lowest rates.

I LOAN ON FURNITURE AS THE BIG ADS. do. Try me. I will treat you as they never knew. RICHARDSON, 151 La Salle-st., Room 16.

PHOTOGRAPHY.

2¼X3¼ EASTMAN F. P. KODAK, $8.75; CAMeras or kodaks bought, rented, or exchanged; prompt developing; Edison or Victor phonographs; easy payments. Central Camera Co., 31 Adams-st.

PHOTOGRAPHERS — WE MAKE GENUINE bromide enlargements from negatives, 8x10 to 16 x20, 25c and up. Horne Copying Co., 255 Wabash.

STEREO CAMERA $11.50; KODAKS EXCHANGed, rented. Developing, printing. Lowest rates. For bargains go to Camera Exchange, 111 Dearborn.

$65 5X7 L. F. SP. LENS, $31. DEVELOPING and printing done same day. Cameras rented and exchanged. PHIL G. LUBER, 90 Wash.-st.

ANY SIZE PHOTOS MADE FROM SMALL NEGatives. Send for catalog and trial order coupon. The Dean-Marlin Co., Inc., 213 E. 57th-st., Chicago.

PATENTS & PATENT ATTORNEYS.

PATENTS—PROTECT YOUR IDEAS; NO PATent, no fee; consultation free; established 1864; hours, 8:30 to 4:30; special appointment for consultation can be made. MILO B. STEVENS & CO., 163 Randolph-st., 1st floor. Tel. Market 1131. Main office, Washington, D. C.

IDEAS— JOHN L. KINDT,
IDEAS. Patent Attorney, 35 Randolph-st.,
Write for free booklet. Chicago.

PATENTED AND UNPATENTED INVENTIONS bought and sold for the highest cash price; greatest exhibition in Chicago. ARTHUR, 148 State-st.

PATENTS—48 PAGE BOOK FREE; HIGHEST references; long experience. FITZGERALD & CO., Department 41, Washington, D. C.

PARTNERS WANTED.

WANTED—A PARTNER WITH $500 TO $1,000 to work trade with drug, dry goods, stores, etc.; new patented article. Chicago Commercial and Specialty Co., 528-530 W. 63d-st., Chicago.

WANTED—PERSON OF MODERATE MEANS to join me in locating valuable oil lands; title perfect, direct from United States government. Address E 124, Tribune office.

WANT BRIGHT AUTOMOBILE REPAIR MAN or mechanic as partner, with $500; take care of shop; excellent opportunity. F 455, Tribune office.

PENSIONS.

SPANISH, PHILIPPINE, AND 1861-1865 WAR claims; advice free. MILO B. STEVENS & CO., 163 Randolph-st. Est. 1864. Main office, Washington. Phone Market 1131.

PENSION CLAIMS, ALL KINDS; PROMPT personal attention; advice free; vouchers executed, 15c. K. L. Barber, R. 28, 163 Randolph-st.

ADA C. SWEET, ALL KINDS OF PENSION claims; widows' applications a specialty. Room 904 Hartford Building, 140 Dearborn-st., Chicago.

PRINTING.

THE RYAN & HART CO., PRINTERS AND binders, 22 and 24 Custom House-pl.
Telephones:
Harrison 400. Automatic 9498.

POSTAGE, STAMPS, COINS, ETC.

ABOUT STAMPS—BUY OR SELL; PREMIUM stamp book, 10c, gives prices I pay. P. M. WOLSIEFFER, 401 Ft. Dearborn Bldg.

PICTURES, FRAMES, ETC.

PICTURE FRAMES AND REGILDING. F. A. BRYDEN & CO., 191 Wabash-av. Phone Cen. 5680.

REAL ESTATE—CITY.

FOR SALE—AT VERY LOW PRICES—HOUSES and flats in different parts of city. Easy terms or cash. T. M. HUBBARD, 34 Clark-st.

FOR SALE—SOMETHING SPECIAL. CLARK-ST., nr. Lake, 38 ft., cor. of alley. BOWES INVESTMENT CO., Agts., 108 La Salle.

REAL ESTATE—CITY.

FOR SALE—S. WATER-ST., NEAR WABASH; 25x140, improved; price way below value. TROTTER & KIMBALL, 145 La Salle-st.

REAL ESTATE—SOUTH SIDE.

FOR SALE—SPECIAL BARGAIN—THE Espagnola apartment building, corner Ellis-av. and 38th-st., containing 16 suites, 6 to 8 rooms each; lot 72x161 ft.; rentals $7,700 per annum; will take good vacant in part payment. GOODRIDGE, FRENCH & CO., 86 Washington-st.

FOR SALE—ONLY $1,250 CASH BUYS MY handsome 2 story, modern, pressed brick, 8 room residence; hardwood floors and finish, beautifully decorated; Ellis Park and 32d-st.; a bargain at $6,000; must go this week. Address P N 358, Tribune office.

FOR SALE—ATTRACTIVE INVESTMENT.
TO CLOSE AN ESTATE.
900 foot frontage, 63d-st., between Drexel and Ellis-avs.
GOODRIDGE, FRENCH & CO., 86 Washington-st.

FOR SALE—WAY BELOW MARKET VALUE; flats, near 43d and Grand-blvd.; stone front, stone steps, stone porch, stone cornice, not copper or tin, like most people use; rental $1,450; mortgage $7,500, 5 per cent; want $2,500 for equity.
P. F. McCARTHY & CO., State and 39th-sts.

FOR SALE—VACANT—SPECIAL CASH BARgain. Lot 50x125 to alley, in Woodlawn, on Ingleside-av., north of 64th-st.; would be cheap at $3,000; price only $2,500.
W. K. YOUNG & BRO., 204 Dearborn-st.

FOR SALE—HOTEL MEN OR BUILDERS NOtice!—Positively one of the best sites on I. C. R. R. and lake; fine surroundings; fronting 3 streets; price $100,000, or will lease long term.
C. H. MULLIKEN, 108 Dearborn-st.

FOR SALE—MONROE-AV., NEAR 54TH-ST.—A choice location; chance of a lifetime; $300 cash buys a 2 story modern brick flat; 5 and 6 rooms. Rent pays the balance; 20% on the equity.
WM. H. BUSSEY, R. 209, 59 Dearborn-st.

FOR SALE—LA SALLE-ST., NEAR 37TH-ST., 3 story brick, stone basement; six 4 room flats; rental $63 per month; price $5,200. For this and other bargains see McKAY, 3727 La Salle-st.

FOR SALE—A BARGAIN; 2 STORY BRICK store and basement, flat, above; good barn; improved street; near 38th-st.; price $2,500. Particulars from McKAY, 3727 La Salle-st.

FOR SALE—4104 DREXEL-BLVD., 9 room brick residence; furnace heat; all improvements; $5,500.
Assets Realization Co., 100 Washington-st.

FOR SALE—FOR HOME PROPERTY ON THE best streets and boulevards see EUGENE A. BOURNIQUE & CO., First National Bank Bldg.

FOR SALE—CALUMET-AV., NEAR 50TH-ST.—25 to 100 feet at a sacrifice.
A. H. KINKAID & CO., 107 Dearborn-st.

FOR SALE — CHOICE HYDE PARK, MODERN 10 room residence, lot 40x220; $9,000.
THADDEUS E. ALLER, 245 E. 55th-st.

FOR SALE—BARGAIN, VACANT LOT, ROBEY, near 71st, 25x125, $275. F. J. BRIGNADELLO, 214 Milwaukee-av.

FOR SALE—MY CLIENT'S FASHIONABLE apartment building, worth $60,000; rent roll $6,000; price $50,000; no agents. H 292, Tribune.

FOR SALE—2 FLAT BRICK, NEAR 55TH AND Kimbark; only $2,300; great sacrifice. Address L E 532, Tribune office.

FOR SALE—CHEAP—N. E. COR. WABASH-AV. and 72d-st.; 100x160 ft. for $1,200; terms reasonable. Whiteside & Wentworth, 140 Dearborn.

FOR SALE—4320 WENTWORTH-AV., BY OWNer, 2 story bldg. F. A. THOMAS, 4318 La Salle.

REAL ESTATE—WEST SIDE.

FOR SALE—331 S. MARSHFIELD-AV.—9 ROOM, 2 story and high basement; modern plumbing; furnace heat; newly decorated; asphalt street; cement walk, etc.; owner will show; $3,000.
E. WOLTERSDORF,
Cor. Madison-st. and Ashland-blvd.

FOR SALE—N. W. COR. ST. LOUIS-AV. AND Ohio, 24x125; imp. paid; $1,250. 1229 Oakdale-av.

REAL ESTATE—NORTH SIDE.

You Will Make Money
BY BUYING A LOT IN OUR SUBDIVISION AT
Ridge-blvd. and Mulford-av.
Only $250, on Easy Payments.
N. W. R. R. and "L," Evanston Electric, 5c Fare.
MONEY LOANED TO BUILD.
Call for PLAT and FREE TRANSPORTATION.
ARTHUR C. LUEDER,
108 Dearborn, cor. Washington.

FOR SALE—ATTENTION! ONLY $25,000. GREATEST BARGAIN ON NORTH SIDE. Taken under foreclosure; northeast corner La Salle and North-avs., two large handsome residences, 28 rooms; steam and furnace heat; brick barn; lot 51x115 ft.; elegant location for club, family hotel, etc.; immediate possession; easy terms. GOODRIDGE, FRENCH & CO., 86 Washington-st.

FOR SALE—MODERN BRICK RESIDENCE, 12 rooms, elegant home, Junior-terrace, Buena Park, 1½ blocks from lake; lot 40x125; principals only; $13,500; worth $18,000; equity desired in cash; owner occupant. Address E 242, Tribune.

FOR SALE—WE CAN SELL YOU A COTTAGE or flat, brick or frame, on the North or Northwest Side, from $1,350 up to $3,500, on the rental plan; will rent you a house for one year, with the option of buying. Call and see us. SAM BROWN JR. & SON, Room 1001, 155 La Salle-st.

FOR SALE—DIVISION-ST., NEAR LARRABEE, A solid, substantial brick, three story and basement store and flats, also suitable for mfg.; must be sold; will take less than cost of the building.
WM. H. BUSSEY, R. 209, 59 Dearborn-st.

FOR SALE—FULLERTON-AV., NEAR TRANSfer corner; store and 5 flats; rent $95 mo.; price $4,500 only; A REAL BARGAIN.
REGELIN, JENSON & CO., 105 Washington-st.

FOR SALE—THE CHEAPEST 6 FLAT BUILDing on Kenmore-av.; well rented and paying good income; no trade; must have cash. Address P H 524, Tribune office.

FOR SALE—AT A SACRIFICE—N. E. CORNER of Fullerton-av. and Surrey-ct., 102x150 ft.; offer wanted. Address D. F. COOPER, owner, 418 Cooper Bldg., Denver, Colo.

FOR SALE—AT RAVENSWOOD, NR. LAWrence-av., lot 25x124, all improvements, $900; easy payments. Address R F 334, Tribune office.

REAL ESTATE—NORTHWEST SIDE.

FOR SALE—SELLING CHOICE LOTS ON BELMONT-AV.—DOUBLE YOUR MONEY.
3 ELECTRIC LINES, 3 TRANSFER POINTS.
BELMONT, CALIFORNIA, ELSTON.
THESE LOTS ARE GOLD MINES;
COME OUT AND SEE THEM.
H. McCORMICK, BELMONT, CALIFORNIA, ELSTON.

FOR SALE—
ANNUAL CLEARING SALE—SPECIAL REDUCTIONS IN COMPLETED HOMES AT THE REAL ESTATE SHOPS, IRVING PARK. WALTER W. WILCOX, Elston-av. and W. Irving Park-blvd. and 1190 W. Irving Park-blvd.

FOR SALE—A FINE 2 STORY AND BASEMENT brick in fine locality; 6 room flats; furnace heat, hot and cold water, open plumbing; lot 26x177; very cheap at $5,100. O. A. LEWIS & CO., 1108 Milwaukee-av.

FOR SALE—42D-AV., IRVING PARK—CHOICEST LOCATION. Strictly modern 8 room residence; large lot; terms; small payment, balance same as rent.
WM. H. BUSSEY, R. 209, 59 Dearborn-st.

REAL ESTATE—MFG. PROPERTY.

FOR SALE—BRICK FACTORY BLDG., 170X125, suitable for foundry or machine shop; steam and electric power. Belt line connection, 40 minutes from city center; 7 acres of land. Price $15,000. Will sacrifice for easy payments.
SOUTH BAY COMPANY,
508 National Life Bldg.

FOR SALE—STEEL FOUNDRY, 60 BY 200, brick, 5 acres, on R. R.; will invoice $65,000; might exchange for Chicago property. Address E 502, Tribune office.

FOR SALE—FINE MANUFACTURING OR wholesale warehouse site, cor. Kinzie-st.; improved with 4 story bldg.; lot 100x86; great bargain. E. A. CUMMINGS & CO., 108 Dearborn-st.

FOR SALE—FACTORY, DOCK, AND WAREhouse property, vacant and improved; all parts of the city; switch track property a specialty. S. E. MILLS & CO., 172 Washington-st.

REAL ESTATE—SUBURBAN.

FOR SALE—WHEATON — A 9 ROOM HOUSE with furnace and bathroom; lot 66x132; hardpine finish and floors; $3,000; only $500 cash, $25 monthly for balance. IRA BROWN, Wheaton.

FOR SALE—WILMETTE—8 ROOM MODERN residence; handsome grounds, 100 feet front; shrubbery, fruit, flowers; near lake; $6,000.
JOHN WAIN, 1702 Tribune Bldg., 9 to 12.

FOR SALE—RESIDENCE AND FINEST NINE acres of ground in Lake Forest; flowers and fruit, fine garden, and deep ravine.
COCHRAN & McCLUER, 107 Dearborn-st.

FOR SALE—SOUTH MAYWOOD; OWNER GOing to California; modern new house; shade; Aurora-Elgin electric. 1701 South 3d-av.

FOR SALE—50 FT. ON ASBURY-AV., EVANSton; price low.
WALTER T. DWIGHT & CO., 95 Washington-st.

FOR SALE—OAK PARK HOUSES AND LOTS, rents. THOS. H. GALE, 705 Tacoma Bldg., 131 La Salle-st., or opp. Oak Park sta. Lake-st. "L."

FOR SALE—BERWYN BARGAIN! VERY TIDY 7 r. house; best buy in town; only $3,000. W. J. ANDREWS, 184 La Salle, R. 523.

FOR SALE—AUSTIN—NEW, MODERN MODEL homes. F. A. HILL & CO., 111 N. Park-av. and cor. Washington-blvd. and Baird-av., Austin.

REAL ESTATE—COUNTRY.

FOR SALE—A BEAUTIFUL COUNTRY HOME, 100 miles from Chicago, on the Burlington railway, and ¾ mile from the station of Princeton. Seventy-two [72] acres of land, mainly in grass, substantial brick house with eleven [11] rooms and bath, and good barn. For information address MISS E. J. WARFIELD, Princeton, Ill.

FOR SALE—40 ACRES, GOOD 7 ROOM HOUSE, cellar, variety of fruit bearing, spring in pasture, crops included; $1,900; part cash. Chicago address, 84 Adams-st.
DOWNING & CASE, Paw Paw, Mich.

FOR SALE—$1,500—AM OWNER 1,000 ACRES Manistee County, Mich., unimproved land; the choicest in our state for fruit, vegetables, and general farming; fine pasture. S. GREEN, Dublin, Mich.

FOR SALE—GOOD, CLEAR MISSOURI TIMBER lands at lowest cash prices. FICKLIN, 99 Randolph-st.

REAL ESTATE—FARM LANDS.

FOR SALE—A FREE HOUSE—
To buyers of our farm and hardwood timber lands in Polk, Barron, and Gates counties, Wis. For particulars call or write Knoblauch Farm Land Co., 115 Dearborn-st., Suite 207.

FOR SALE—OR EXCHANGE—NICE 40 ACRE farm near Bass Lake, Ind.; 6 room house, barn, fruit, stock, and tools; $3,000; want South Side cottage. DE COUDRES, Knox, Ind.

REAL ESTATE—CITY.

WATER-ST., NEAR WABASH
ved: price way below value.
CH & KIMBALL, 145 La Salle-st.

ESTATE—SOUTH SIDE.

PECIAL BARGAIN—THIS SE-
ment building, corner Ellis-av.
omaining 16 suites, 6 to 8 rooms
ll fl.; rentals $1,700 per annum;
vestant is part payment; GOOD-
CH & CO., 88 Washington-st.

NLY $1,250 CASH BUYS MY
tory, modern, pressed brick, 8 rooms
wood floors and finish, beautiful
a Park and 32d-st.; a bargain at
this week. Address P N 558 Trib-

TRACTIVE INVESTMENT.
CLOSE AN ESTATE.
tage, 63d-st., between Drexel and
RENCH & CO., 86 Washington-st.

AY BELOW MARKET VALUE, 3
and Grand-blvd.; stone front, stone
arch, stone cornice, copper or
people use; rental $1,450; mortgage
st; want $2,500 for equity.
RTH) & CO., State and 26th-sts.

ACANT—SPECIAL CASH BAR-
0x125 to alley, in Woodlawn, on
orth of 64th-st.; would be cheap at
ply $2,500.
OUNG & BRO., 204 Dearborn-st.

OTEL MEN OR BUILDERS NO-
ly one of the best sites on I. C. R.
he surroundings; fronting 3 streets;
he will consider long term.
H. MULLIKEN, 108 Dearborn-st.

ONROE-AV., NEAR 54TH-ST.—
ion; chance of a lifetime; $300 cash,
modern brick flat; 5 and 6 rooms,
alance; 20% on the equity.
BUSSEY, R. 209, 59 Dearborn-st.

A SALLE-ST., NEAR 37TH-ST.—
stone basement; six 4 room flats;
month; price $5,200. For this and
see McKAY, 3727 La Salle-st.

BARGAIN; 2 STORY BRICK
ment, flat above; good barn; in-
near 38th-st.; price $2,500. For-
cKAY, 3727 La Salle-st.

04 DREXEL-BLVD.
residence; furnace heat; all im-
,500.
alisation Co., 100 Washington-st.

OR HOME PROPERTY ON THE
and boulevards see EUGENE A.
CO., First National Bank Bldg.

ALUMET-AV., NEAR 50TH-ST.—
at a sacrifice.
NKAID & CO., 107 Dearborn-st.

CHOICE HYDE PARK, MODERN
ence, 12x220; $9,000.
GUS E. ALLEE, 340 E. 52th-st.

RGAIN, VACANT LOT, ROBEY
125, $275. F. J. BRIGNADELLO,

Y CLIENT'S FASHIONABLE
lding, worth $60,000; rent roll $4,-
00; no agents. H 292, Tribune.

FLAT BRICK, NEAR 55TH AND
$2,300; great sacrifice. Address
ne office.

EAP—N. E. COR. WABASH-AV.
100x160 ft. for $1,200; 215 E.
eside & Wentworth, 140 Dearborn.

0-WENTWORTH-AV., BY OWN-
. F. A. THOMAS, 4349 La Salle.

ESTATE—WEST SIDE.

S. MARSHFIELD-AV.—9 ROOM,
ern basement; modern plumbing;
ewly decorated; asphalt street; ce-
owner will show; $3,000.
E. WOLTERDORF,
Madison-st. and Ashland-blvd.

W. COR. ST. LOUIS-AV. AND
mp. paid; $1,250. 1229 Oakdale-av.

STATE—NORTH SIDE.

Will Make Money

LOT IN OUR SUBDIVISION AT
vd. and Mulford-av.
, on Easy Payments.
"L." Evanston Electric, 5c Fare.
LOANED TO BUILD.
and FREE TRANSPORTATION.
R C. LUEDER,
orn, cor. Washington

TENTION! ONLY $25,000.
BARGAIN ON NORTH SIDE.
foreclosure; northeast corner La
ve.; lovely large home; handsome resi-
e; steam and furnace heat; brick
ft.; elegant location for club, fam-
immediate possession; easy terms.
FRENCH & CO., 86 Washington-st.

ODERN BRICK RESIDENCE, 12
home. Junior-terrace. Buena
from lake; lot 40x125; a principle
worth $18,000; equity desired in
ompant. Address E 242, Tribune.

E CAN SELL YOU A COTTAGE
the North Side on the installment
n $1,350 up to $3,500, on the rental
you a house for one year, with the
ill and see us. SAM BROWN
om 1001, 155 La Salle-st.

VISION-ST., NEAR LA BRAEHER
antial brick, three-story and base-
flats; also suitable for mfg.; must
e; less than cost of the building.
USSEY, R. 209, 59 Dearborn-st.

LLERTON-AV., NEAR TRANS-
ore and 5 flats; rent $66 mo.; price
; $1,000 cash.
NSON & CO., 105 Washington-st.

HE CHEAPEST 6 FLAT BUILD-
re-av.; well rented and paying good
ate; must have cash. Address
ne office.

T A SACRIFICE—N. E. CORNER
-av. and Surrey-ct., 102x150 ft.;
Address D. F. COOPER, owner, 412
Denver, Colo.

AT RAVENSWOOD, NR. LAW-
t 25x124, all improvements; $300;
Address F P 534, Tribune office.

ATE—NORTHWEST SIDE.

ELLING CHOICE LOTS ON BEL-
; TERMS—MONEY TO LOAN.
LINES, 3 TRANSFER POINTS.
NT, CALIFORNIA, ELSTON,
OW LAKE GOLD MINES.
E OUT AND SEE THEM.
CK, BELMONT, CALIFORNIA,
ELSTON.

LEARING SALE—SPECIAL RE-
IN COMPLETED HOMES AT
STATE OF IRVING PARK.
WILCOX, Elston-av. and W. Irving
1190 W. Irving Park-blvd.

FINE 2 STORY AND BASEMENT
locality; 6 room flats; furnace heat;
water, open plumbing; lot 26x172;
$6,100. O. A. LEWIS & CO., 1105

ED-AV., IRVING PARK—CHOICE
ON. Strictly modern 8 room resi-
e; terms; small payment, balance

BUSSEY, R. 209, 59 Dearborn-st.

TATE—MFG. PROPERTY.

RICK FACTORY BLDG., 170x150
Mundey or machine shop; steam and
Belt line connection, 40 minutes
e; 7 acres of land. Price $150,000.
terms for payments.
WELL PAY YOUR INTEREST, TAXES, OR
deliver title in 24 months; property
to secure advances. Loans made in 24 hours.
U. S. INVESTMENT CO., 1404 Unity Bldg.

REAL ESTATE LOANS—ANY AMOUNTS, AT
lowest rates; 4% to 4½%; on central busi-
ness property.
F. A. BARNES & CO., 145 La Salle-st.

EDGAR M. SNOW & CO., 101 WASHINGTON-
st., Chicago improved real estate at low-
est current rates; no delay; we pass on security.

MONEY TO LOAN AT LOWEST RATES; LOANS
on building our specialty. ADOLPH PIKE &
CO., 93 Floor, 108 La Salle-st.

MONEY TO LOAN ON CITY AND SUBURBAN
real estate at lowest rates.
E. N. WEART & CO., 115 Dearborn-st.

JOHN E. COLNON & CO., 90 WASHINGTON-ST.
Loans on real estate; best terms; no delay. We
pass on security. Building loans a specialty.

$300 TO $2,500 ON VACANT OR IMPROVED
city or suburban property at lowest rates. See
us first. ARTHUR C. LUEDER, 108 Dearborn-st.

MONEY TO LOAN ON CHICAGO AND SUBUR-
ban real estate; repayment monthly.
OGDEN, SHELDON & CO., 84 Clark-st.

RETKOLDS & ROSE,
522 TRIBUNE BUILDING.
Make loans on Chicago real estate at lowest rates.

CALLISTUS S. ENNIS & CO., 122 MONROE-ST.
Money to loan on first mortgages at lowest rates.
Mortgages for sale from $1,000 up.

ADAMS & FOSTER, 99 WASHINGTON-ST.,
have special fund to loan at lowest rates on Chi-
cago real estate.

HAENTZE & WHEELER, TRIBUNE BLDG.,
make real estate and building loans. First choice
mortgages for sale.

MONEY TO LOAN ON CHICAGO REAL ESTATE
at lowest rates; building loans. W. C. KINNEY
& CO., 189 La Salle-st.

SECOND MORTGAGE LOANS PROMPTLY
made; easy terms; ¼ regular rates. Henry & Rob-
inson, Chicago Opera House, 112 Clark-st., R. 504.

REAL ESTATE LOANS AT LOWEST PREVAIL-
ing rates. Building loans wanted. No delays.
ROZMINSKI & YONDORF, Bankers, 73 Dearborn.

MONEY TO LOAN AT CURRENT RATES ON
Chicago improved real estate. FRED MILLER,
a. c. cor. 8th-av. and Madison-st., Security Bldg.

LOANS MADE ON CHOICE REAL ESTATE AT
lowest rates; building loans made.
HENRY W. HOWE & CO., 140 La Salle-st.

MONEY TO LOAN AT LOWEST RATES ON IM-
proved Chicago real estate security.
JOHN G. KNIGHT & CO., 99 Washington-st.

MONEY TO LOAN ON CITY REAL ESTATE AT
lowest current rates. SWEET & LEONARD-
SON, 1068 E. 61st-st. Open evenings.

WM. F. LUBEKE, 172 WASHINGTON-ST.—
Real estate loans at lowest rates; building
loans.

MONEY TO LOAN—
On city property at lowest rates; prompt service.
MADDEN BROS., 204 Dearborn-st.

MONEY TO LOAN ON IMPROVED REAL ES-
tate at current rates of interest.
WM. D. KERFOOT & CO., 85 Washington-st.

TO LOAN—$1,500 ON FARM. FIRST MORT-
gage. JOHN W. BURDETTE, 516 Reaper Block.

GEO. W. COBB & CO., 107 DEARBORN-ST.—
Money to loan on mortgages at lowest rates.

I HAVE $75,000 TO LOAN AT 5%; ALL OR PART.
PHILIP H. TREACY, 140 La Salle-st.

$6,000 WANTED ON FOUR HOUSES WORTH
$10,000. Address H 584, Tribune office.

REAL ESTATE WANTED.

WANTED—FOR CASH, 2 FLAT BLDGS; AND
vacant, North and South Sides, near "L" roads.
owners of all classes of property see us. Equitable
sale, rent, and exchange. J. F. HECHT, 115
Dearborn-st.

WANTED—SOUTH SIDE REAL ESTATE. WE
pay cash for your property; quick action.
GOTHARD & TRAINER, 2905 Cottage Grove-av.
Telephone Douglas 704-705.

WANTED—WEST SIDE IMPROVED PROPER-
TY; we have cash buyers and can make quick
deal; call at once. L. S. COHEN, 513 Jefferson-st.

HARRY GREENEBAUM, 84 Washington-st.,
will pay cash for your property; quick action.

WANTED—HAVE $5,000 IN CASH, AND VA-
cant lot worth $6,000 for improved property.
JAMES A. McLANE & CO., 100 Washington-st.

WANTED—WILL PAY CASH FOR BARGAIN IN
1 or 2 flat brick. C. P. SCHULTZ,
163 Randolph-st.

WANTED—BEST LOT I CAN GET NEAR LAKE,
Lawrence-av. and Winnetka. Address
R 84, Tribune office.

WANTED—WE ARE THE QUICKEST CASH
buyers for improved or vacant city property.
SCHALLMANN & CO., 1204, 134 Washington-st.

WANTED—CHICAGO PROPERTY, IMPROVED
or vacant; we pay cash and close deals promptly.
OLIVER L. WATSON, 180 Washington-st.

WANTED—WE PAY CASH FOR IMPROVED
South Side bargains and close deals in 5 days.
W. H. BOWERS & CO., 3507 Indiana-av.

REAL ESTATE TO EXCHANGE.

EXCHANGE—IDEAL 80 ACRE FARM, GOOD
buildings, 1 mile station, 55 west of Racine, Wis.,
for well located Chicago; want North Side income; $9,000.
address O. S 424, Tribune office.

TO EXCHANGE—CLEAR CHICAGO PROPER-
ty for western farm lands, large or small tracts.
C. E. MOORE, 1208 Chamber of Com.

REAL ESTATE LOANS.

PEABODY, HOUGHTELING & Co.,

Established 1865.
Room 1105.
115 Monroe-st.,
First National Bank Bldg.

Real estate loans of every kind and size made without delay at low rates and best terms.

MONEY 30% LOAN WITHOUT COMMISSION OR
attorney's fees on Chicago real estate, with priv-
ilege of paying all or part of principal before ma-
turity and stopping interest. Borrower sees pay-
ment credited on note and pays interest only on
the balance due.

BUILDING LOANS made on short notice. Per-
sonal attention given to large and small borrowers.

THE COLONIAL TRUST AND SAVINGS BANK
(Formerly Rose & Co.),
N. E. CORNER LA SALLE AND ADAMS-STS.

HIGH GRADE GOLD FIRST MORTGAGES FOR
sale in amounts of $500 to $10,000; secured on
new and first class stone dwellings, located in the best
residence districts of the North, West, and South
Sides.
Suitable for trust funds. Send for list.
JOHN P. MARSH & COMPANY,
1020 Tribune Building.

Money loaned on vacant and improved
REAL ESTATE.
Special inducements on building loans.

MONEY TO LOAN—
On Chicago and improved suburban property.
Lowest rates. Quick action, as we pass on securi-
ty. Building loans.

BAIRD & WARNER.
90 LA SALLE-ST.

Cochran & McCluer

107 Dearborn-st.

Make loans on improved and vacant property;
also building loans at lowest rates; quick service;
prepayment privileges.

MONEY TO LOAN ON CHICAGO AND CHOICE
SUBURBAN real estate at lowest market rates.
BUILDING LOANS MADE. PREPAYMENT
PRIVILEGES. NO DELAY, as WE pass upon
security. SPECIAL FUND to loan on MODERN
BRICK store and residence property in sums of
$5,000 to $10,000 at 6 per cent. Liberal terms to
BORROWERS. QUINLAN & TILSON, 79 Dearborn-st.

H. O. STONE & CO.,

10 phones, all Main 339. 200 La Salle-st.
NO COMMISSION. NO DELAY. LOANS ON CHI-
cago and suburban real estate; lowest rates.

REAL ESTATE LOANS
WITHOUT COMMISSION,
SPECIALLY ADVANTAGEOUS
PREPAYMENT PRIVILEGES.
BUILDING LOANS.
WM. C. HEINEMANN & CO.,
62 LA SALLE-ST.

WE MAKE 2D MORTGAGE REAL ESTATE
loans on improved property.
CHICAGO LOAN AND DISCOUNT CO.,
Suite 912 Fort Dearborn Bldg., 134 Monroe-st.

JENNINGS REAL ESTATE LOAN COMPANY,
First National Bank Building,
MAKES BUILDING LOANS IN 24 HOURS.

LOANS — NO COMMISSION: WE BUILD
houses, etc., to suit on your vacant lots, furnish
money and plans free and build complete; easy pay-
ments. BOWES & HARRIS CO. (BUILDERS),
91 Dearborn-st. Established 1879.

WANTED—LOAN OF $3,500 ON MY STONE
front flat building, worth $8,000, North Side, con-
venient to elevated and electric lines; will pay 5%
interest but no commissions. Address P W 100,
Tribune office.

WANTED—$1,500 FOR 3 YEARS; MODERN
brick residence and lot in good neighborhood as
security; 6% interest; no commission; property
clear; title perfect. Address P H 508, Tribune
office.

MONEY TO LOAN
ON IMPROVED CITY PROPERTY
from 4 to 6 per cent,
according to amount of security.
LEACH & COE, 100 Washington-st.

MONEY TO LOAN—
Prompt attention to all.
Building loans and special privileges.
MADUNG & EHMANN,
402 Chamber of Commerce.

FOR SALE—LOAN, $2,500, 3 YEARS, 6%.
Security, $10,000.
Also loan of $1,650, 3 years, 6%, new brk., im-
proved. F. D. CALLAN & CO., 145 La Salle-st.

MONEY TO LOAN ON IMPROVED REAL ES-
tate. SPECIAL INDUCEMENTS ON BUILD-
ING LOANS. PROMPT ATTENTION.
S. W. STRAUSS & CO., 144 La Salle-st.

LOANS— LOWEST RATES.
HENRY H. WEEK & CO.,
201 Tacoma Building.

GREENEBAUM SONS, BANKERS,
83 AND 85 DEARBORN-ST.
LOANS MADE ON CHICAGO REAL ESTATE.
LOWEST RATES.

CHICAGO SAVINGS BANK — CHICAGO SAV-
ings Bank Bldg., State and Madison-sts. Chi-
cago Loans on Chicago real estate at current
rates. Building loans made.

FIRST MORTGAGE LOANS ON APPROVED
Chicago real estate promptly made by the
Massachusetts Mutual Life Insurance Company.
E. R. FIFIELD, Mgr., 135 Adams-st.

LOW RATES IMPROVED PROPERTY.
Very liberal terms; exceptional facilities for
building loans.
E. G. PAULING, 132 La Salle-st.

MONEY LOANED WITHOUT COMMISSION AT
LOWEST CURRENT RATES
ON IMPROVED REAL ESTATE.
F. PRINDIVILLE, R. 517 Chi. Stock Exchange.

WE'LL PAY YOUR INTEREST, TAXES, OR
deliver title in 24 months; property
to secure advances. Loans made in 24 hours.
U. S. INVESTMENT CO., 1404 Unity Bldg.

REAL ESTATE LOANS—ANY AMOUNTS, AT
lowest current rates; 4% to 4½%; on central busi-
ness property.
F. A. BARNES & CO., 145 La Salle-st.

EDGAR M. SNOW & CO., 101 WASHINGTON-
st., Chicago improved real estate at low-
est current rates; no delay; we pass on security.

MONEY TO LOAN AT LOWEST RATES; LOANS
on building our specialty. ADOLPH PIKE &
CO., 93 Floor, 108 La Salle-st.

MONEY TO LOAN ON CITY AND SUBURBAN
real estate at lowest rates.
E. N. WEART & CO., 115 Dearborn-st.

JOHN E. COLNON & CO., 90 WASHINGTON-ST.
Loans on real estate; best terms; no delay. We
pass on security. Building loans a specialty.

$300 TO $2,500 ON VACANT OR IMPROVED
city or suburban property at lowest rates. See
us first. ARTHUR C. LUEDER, 108 Dearborn-st.

MONEY TO LOAN ON CHICAGO AND SUBUR-
ban real estate; repayment monthly.
OGDEN, SHELDON & CO., 84 Clark-st.

RETKOLDS & ROSE,
522 TRIBUNE BUILDING.
Make loans on Chicago real estate at lowest rates.

CALLISTUS S. ENNIS & CO., 122 MONROE-ST.
Money to loan on first mortgages at lowest rates.
Mortgages for sale from $1,000 up.

ADAMS & FOSTER, 99 WASHINGTON-ST.,
have special fund to loan at lowest rates on Chi-
cago real estate.

HAENTZE & WHEELER, TRIBUNE BLDG.,
make real estate and building loans. First choice
mortgages for sale.

MONEY TO LOAN ON CHICAGO REAL ESTATE
at lowest rates; building loans. W. C. KINNEY
& CO., 189 La Salle-st.

SECOND MORTGAGE LOANS PROMPTLY
made; easy terms; ¼ regular rates. Henry & Rob-
inson, Chicago Opera House, 112 Clark-st., R. 504.

REAL ESTATE LOANS AT LOWEST PREVAIL-
ing rates. Building loans wanted. No delays.
ROZMINSKI & YONDORF, Bankers, 73 Dearborn.

MONEY TO LOAN AT CURRENT RATES ON
Chicago improved real estate. FRED MILLER,
a. c. cor. 8th-av. and Madison-st., Security Bldg.

LOANS MADE ON CHOICE REAL ESTATE AT
lowest rates; building loans made.
HENRY W. HOWE & CO., 140 La Salle-st.

MONEY TO LOAN AT LOWEST RATES ON IM-
proved Chicago real estate security.
JOHN G. KNIGHT & CO., 99 Washington-st.

MONEY TO LOAN ON CITY REAL ESTATE AT
lowest current rates. SWEET & LEONARD-
SON, 1068 E. 61st-st. Open evenings.

WM. F. LUBEKE, 172 WASHINGTON-ST.—
Real estate loans at lowest rates; building
loans.

MONEY TO LOAN—
On city property at lowest rates; prompt service.
MADDEN BROS., 204 Dearborn-st.

MONEY TO LOAN ON IMPROVED REAL ES-
tate at current rates of interest.
WM. D. KERFOOT & CO., 85 Washington-st.

TO LOAN—$1,500 ON FARM. FIRST MORT-
gage. JOHN W. BURDETTE, 516 Reaper Block.

GEO. W. COBB & CO., 107 DEARBORN-ST.—
Money to loan on mortgages at lowest rates.

I HAVE $75,000 TO LOAN AT 5%; ALL OR PART.
PHILIP H. TREACY, 140 La Salle-st.

$6,000 WANTED ON FOUR HOUSES WORTH
$10,000. Address H 584, Tribune office.

TO RENT—HOUSES.

South Side.

TO RENT—9 R. HOUSE, $30 MO. IF RENTED
before Aug. 1. Call 406 E. 45th-st.

TO RENT—2975 MICHIGAN-BLVD., STEAM
heated 10 room house, newly furn.; good transp.

North Side.

TO RENT—8 AND 10 CHALMERS-PL., 12 ROOM
private residences.
Apply at 306 Belden-av., or
OGDEN, SHELDON & COMPANY,
84 Clark-st.

Suburban.

TO RENT—8 ROOM COTTAGE, PLAN MODERN
home; pretty grounds; $15. 7 room strictly mod-
ern home; $20. FRED J. GILLICK, Park Ridge.

TO RENT—EVANSTON: 723 FOREST-AV.,
large house, all conveniences; fine lot and shade;
barn; $50. F. P. VOSE, 1347 Marquette Bldg.

TO RENT—11 R. HOUSE, OAK PARK, $35 MO.;
sell for $40. CLARK, 100 Washington-st., R. 608.

Summer Resorts.

TO RENT—ATTRACTIVE COTTAGE, COM-
pletely furnished; boating, bathing, and fishing.
Lake Delavan, Wis. E 363, Tribune office.

WANTED—HOUSES.

WANTED—TO RENT—4 OR 5 ROOM COTTAGE,
Northwest Side or suburb. H 376, Tribune.

TO RENT—FLATS.

South Side.

TO RENT—THESE CHOICE MODERN FLATS;
IMMEDIATE POSSESSION; NEAR ELEVAT-
ED STATION:
5043 CALUMET-AV., 6 R., $40.00.
5050 CALUMET-AV., 6 R., $27.50.
4633 VINCENNES-AV., 6 R. AND ALCOVE,
CORNER, $37.50.
C. H. MULLIKEN, 108 DEARBORN-ST.

TO RENT—MOST BEAUTIFUL AND CONVEN-
ient location on South Side, 1 block east of South
Side "L" station, 6 and 7 room apartments, $25 to
$30 per month. See janitor on premises, s. w. cor.
50th-st. and Michigan-av.

FRED'K H. BARTLETT & CO., 100 Washington.

TO RENT—N. W. COR. DREXEL-BLVD. AND
45th-st., exquisite new apartments of 7, 8, 9, and
10 rooms; 3 baths; solid mahogany finish; every
modern convenience. Apply to attendant at build-
ing, or to
J. WORTHINGTON, 301 E. 45th-st.

TO RENT—LENOX FLATS—3 ROOMS, $18, $16;
4 rooms, $21, $19, and $20, $18; steam, hot water,
bathrooms, etc.; neat, convenient; near I. C. ry.
Office, 3537 Cottage Grove-av.

TO RENT—2D FLAT, 5223 INDIANA-AV., 8
rooms; large bathroom; newly decorated; hard-
wood floors; steam heat, hot and cold water, jan-
itor service; $40.

TO RENT—A FIRST CLASS FURN. 8 ROOM
flat; steam heat, electric light, tel. etc.; reasona-
ble. 154 E. 25th-st., cor. Indiana-av., 2d flat.

TO RENT—4 R. AND ALCOVE FRONT FLAT;
oak trim and floors; all outside rooms, $25; steam;
all conveniences; elevator; phone. 3663 Wabash-av.

TO RENT—5 FLATS, $10 AND UP; HOUSES, $25
to $200. Also bargains for sale. Call on
E. E. BALDWIN & CO., 35th and Indiana-av.

TO RENT—4 AND 5 ROOM FLATS; STEAM, EL-
evator, phone; $8-$21; all outside rooms. 215 E.
63d-st., 15 minutes out.

TO RENT—FLATS IN "THE FOLLANSBEE,"
n. w. cor. 23d and Wabash; 15 minutes from
business district. Apt. 174 23d-st., Phone S. 1172.

TO RENT—3731 LANGLEY, 5 ROOM FLAT, $24,
from Aug. 10; 1st-st.am, etc. See janitor.

TO RENT—5 ROOM FLAT, FURNITURE FOR
sale; Indiana-av., near 51st. Phone Blue 1801.

TO RENT—4456 COTTAGE GROVE—3-6 ROOM
flats; $17, $28; all light and clean.

TO RENT—3 ROOM FLAT, FURNISHED OR
unfurnished; $20 per month. 77 E. 22d-st.

TO RENT—OREGON APTS., 1520 MICHIGAN-
blvd., 3 and 5 rooms; finest in city.

TO RENT—ARIZONA APTS., 4221 AND LAKE-
av., 4 and 5 rooms; will decorate.

TO RENT—5 ROOM FLAT, FURNISHED OR
unfurnished; $30 per month. 77 E. 22d-st.

TO RENT — 4-5 ROOMS; $21-$22-$25; STEAM,
hot water, elevator, etc. 3105 Calumet-av.

TO RENT—3000 INDIANA-AV.—1 7 ROOM APT.,
2d floor; steam, modern; $40 month.

West Side.

TO RENT—S. W. COR. ASHLAND-AV. AND
Walnut-st., near Lake St. L and Union Park. 6
room flats; steam heat, hot water, and janitor serv-
ice; rents, $24 and $25. See janitor.

TO RENT—RENT FREE—WHIPPLE-ST., NEAR
Jackson-blvd.; strictly modern 5 room steam
heated flats; reduced rents; ONE MONTH FREE.
WM. H. BUSSEY, R. 209, 59 Dearborn-st.

TO RENT—NEW 6 ROOM MODERN FLAT,
furnace hw; near surface line and Garfield
road. 830 So. Spaulding-av., near Ogden-av.

TO RENT—3 ROOM BASEMENT FLAT; DRY,
light; clean. 49 S. May-st.

TO RENT—$8 AND $9—NICE 4 ROOM LIGHT
front flats. See janitor, 963 W. Van Buren-st.

TO RENT—225 WARREN-AV.—NEW 2D FLAT,
6 light, cool rooms; s. front; best transportation.

North Side.

TO RENT—IMMEDIATELY AT THE BEAUTI-
ful Netherlands, $160 apartments for $85; 10
rooms, 45x75 feet, light 4 sides, 2d floor; billiards,
gymnasium, etc., in basement; beautiful garden with foun-
tain, aviary, etc.; 7 rooms, $50; doctor's offices, $15.
By October, 8 rooms, corners, $65 to $70. Law-
rence-av. cor. Kenmore-av., near Sheridan-road.
2 blocks to electric or elevated surface station.

TO RENT—VERY DESIRABLE EIGHT ROOM
apartment in The Walton, Clark and Locust-sts.
OGDEN, SHELDON & CO.,
34 Clark-st.

TO RENT—ELEGANTLY AND COMPLETELY
furnished 7 room flat, N. State-st., near Schiller,
until May 1st. Immediate possession; property
MRS. E. W. CASE, 29, 107 Dearborn-st.

TO RENT—"SEVILLE-SAVOY," N. E. COR.
La Salle-av. and Locust-st., modern 8 room apt.,
$45. Apply JANITOR.

TO RENT—5 ROOM FLAT, "THE IRVING," B2,
341 Oak-st.

WANTED—FLATS.

WANTED—TO RENT—FOR THREE OR FOUR
months, a flat of four or five furnished rooms
for housekeeping; must be strictly first class; pay
good price. Address H 365, Tribune office.

TO RENT—STORES.

South Side.

TO RENT—STORES IN THE DONOHUE &
Henneberry Building, 407-429 Dearborn-st.;
steam heat.
THE EQUITABLE TRUST COMPANY,
152 Monroe-st.

TO RENT—STORE—OAKLAND MUSIC HALL,
40th and Cot. Grove; inducement to good tenant.
HOLTON, SEELYE & CO., 204 Dearborn-st.

TO RENT—LARGE CORNER STORE, 75 FEET
s. s. of Chicago; railway center; suitable for de-
partment. Casselman & Burge, 107 Dearborn-st.

TO RENT—OFFICES, LOFTS, ETC.

Offices.

TO RENT—OFFICES AND STOCKROOMS SUIT-
able for manufacturers' agents and specialties;
all modern conveniences; location central. Garden
City Block. Phone Main 1514. 36 5th-av.

TO RENT—TO PHYSICIAN OR OCULIST—ELE-
gant room, hours 9 to 12 or 2 to 6; lady attendant.
1407 Heyworth Bldg., Wabash and Madison.

TO RENT—DESK ROOM IN LARGE OFFICE;
fine location; desks furnished if desired. Inquire
Room 812 Women's Temple.

TO RENT—DESK ROOM; $5 PER MONTH.
Room 29, 161 Randolph-st.

TO RENT—OFFICES IN THE PULLMAN BLDG.
Apply to Agent, Room 725 Pullman Bldg.

TO RENT—DESIRABLE OFFICES IN DEXTER
and Baltimore Buildings, 84 Adams-st.

TO RENT—DESIRABLE OFFICES, FIRMENICH
Bldg., 171 Washington-st. Apply Room 2.

TO RENT — DESK ROOM TO DESIRABLE
party. 1104 Heyworth Bldg. Tel. Cent. 1739.

Floors and Lofts.

TO RENT—S. W. COR. SHERMAN AND HARRI-
son-sts., in the new 12 story steel constructed
bldg., stores, floors, and offices; light 4 sides.
60 Sherman-st., 7th floor, 6,000 ft.; fine light.
OLIVER & COMPANY, 110 Dearborn-st.

TO RENT—TWO DRY BASEMENTS, 600 AND
1,200 ft., on 5th-av., together or separate; suita-
ble for storage, with use of steam elevator. Call
telephone 1514 Main. 36 Fifth-av., Manager of
building.

Manufacturing Property.

TO RENT—AND FOR SALE—FACTORY, DOCK,
warehouse, and switch property. E. W. ZAN-
DER & CO., 114 Dearborn-st. Phone Cent. 1486.

TO RENT—AND FOR SALE—FACTORY, DOCK,
Warehouse, and switch property.
J. H. VAN VLISSINGEN & CO., 164 Dearborn-st.

TO RENT—W. PULLMAN FACTORY; TWO
tracks; big lot.
A. C. TISDELLE, BANKER, 94 La Salle-st.

TO RENT—BUILDINGS.

TO RENT—
25-27 North Clinton-st., new, modern six story
and basement building, 60x150; mill construction;
corner of alley; fine light; large shipping platform
in rear. Passenger and freight elevators. Suitable
for manufacturing or warehouse purposes. Rent
reasonable. H. O. STONE & CO.,
Tel. Main 330. 206 La Salle-st.

TO RENT—MISCELLANEOUS.

TO RENT—FOR FIRST CLASS SALOON, PROM-
inent downtown location. CAMPBELL INVEST-
MENT CO., 614-620 Royal Insurance Bldg.

TO RENT — BUILDINGS, STORES, AND
floors in all parts of the city. Send for list.
WILLIS & FRANKENSTEIN, 115 Dearborn-st.

STOCKS AND BONDS.

SECURE OUR PRICES BUYING OR SELLING
Electric Ry., Telephone, Mining, Industrial, and
other stocks and bonds. MARK T. HERRICK & CO.,
Stock Brokers, 1001 Stock Exchange Bldg.

FOR SALE—STOCK IN UNITED STATES AND
Illinois peat fuel companies. Address J 237,
Tribune office.

STORAGE AND SHIPPING.

SIBLEY WAREHOUSE AND STORAGE CO.,
12 NO. CLARK-ST.
Storage for FINE FURNITURE, SILVER, AND
LINEN; absolutely fireproof. Telephone Central
790 and 791.

STUTTERING AND STAMMERING.

CHICAGO SCHOOL OF SPEECH CURES STAM-
mering, etc.; patronized by teachers, lawyers,
and doctors. Pamphlet free. 243 Wabash-av.

STAMMERING AND ALL IMPEDIMENTS IN
speech cured at Chicago Vocal Institute, 163
State-st., 3d floor. Send for booklet. Hours, 9 to 6.

STORE AND OFFICE FIXTURES.

NATIONAL CASH REGISTERS BOUGHT, SOLD,
and exchanged. Second hand registers, as good
as new, at one-half regular prices. Cash or time.
Cash Register Exchange, 198 E. Madison-st.
A. J. THOMAS, Prop.

WE MAKE A SPECIALTY OF NEW AND 2D
hand office and store fixtures; lowest prices in the
city. Ask us first if you care to save money.
P. CASEY'S SONS, 41-47 5th-av.

CASH REGISTERS AT GREAT BARGAINS; WE
also buy and exchange. Repairing and replating
promptly attended to. The Watson Second Hand
Cash Register Co., Inc., 195 E. Madison-st.

FULL LINE OF DESKS, FILING CABINETS,
etc.; old fixtures taken in trade. Call or tele-
phone Harrison 4444. Chicago Safe and Mdse. Co.,
255-257-259 S. Clark-st., near Jackson.

DESKS, NEW FULL LINE CHAIRS, FIXTURES,
etc., carried in stock; call or telephone. H. A.
OTIS & CO., 198 La Salle-st. Tel. Main 2709.

NEW AND SECOND HAND STORE AND OF-
fice fixtures bought and sold.
JAC LEDERER, 372-376 Wells-st.

WANTED—SMALL ROLL OR FLAT LEATHER
covered desk, high grade. H 61, Tribune office.

SEWING MACHINES.

DO NOT BUY OR RENT A MACHINE UNTIL
you visit our salesroom. Our Eldredge Rotary is
now on the market. To try one is to buy it. Our
improved Eldredge shuttle machines, from $25 to
$30, are still leaders, and our B Eldredge Auto-
matic, from $40 to $50, are the most silent running
and finest single thread machines made. All makes
machines repaired reasonably. National Sewing
Machine Co., 78 Wabash-av. Phone Central 2208.

SAFES.

FOR SALE—THE LARGEST STOCK OF NEW
and second hand safes in the city. We are the
agents for the Hall's Safe Co.'s safes. They are
the best in the market. DONNELL SAFE CO.,
52 and 54 Wabash-av.

OUR SPECIALTY IS SECOND HAND SAFES;
we buy and exchange them; new safes from $15
up. Sabath Safe and Lock Co., 188 E. Lake-st.

TYPEWRITERS.

TYPEWRITERS—RENTED AND SOLD.
Some great bargains; all makes.
Renting a specialty. Repairing well done.
Call and examine large variety or send for cata-
logue. ROCKWELL-BARNES COMPANY,
267-269 Wabash-av., Chicago.

CHICAGO OFFICE OUTFITTING CO.,
Phone Main 2435. 84-86 La Salle-st.
Bargains in all makes of typewriters. Oliver,
Remington, Smith Premier, Fox, Blickensderfer,
Pay Sholes, Yost, Hammond; all guaranteed; rented
and $2 per month and up.

TYPEWRITER BARGAINS—
ALL THE STANDARD MAKES.
Renting a specialty.
F. S. WEBSTER COMPANY,
Phone Main 1840. 214 Madison-st.

THE BLICKENSDERFER TYPEWRITER—
Price—No. 7, $50; No. 5, $35. One-half what the
others ask. Office, 277 Dearborn-st.

FOR SALE—SMITH PREMIER TYPEWRITER,
almost new; must be sold at once. Address J L
515, Tribune office.

LOWEST PRICES ON REMINGTONS, SMITH
P., and Oliver; rental, $2.50 month. W. A.
WHITEHEAD, 36 La Salle-st. Phone Main 585.

RENTALS $2 PER MO.; EXPERT REPAIRING.
Typewriter Headquarters, 291 Dearborn-st.

TRUSSES, DEFORMITY APPARATUS

DR. A. H. PARKER, LEADING SPECIALIST
in the cure of Rupture, has had wonderful success
during over 30 years' practice in this city. He
personally sees all patients. No charge for con-
sultation or examination. Dr. Parker has invented
the best appliances for Rupture, which, applied by
his skillful hands, never fail to properly retain the
bowel, and in time positively cure the Rupture.
Main Floor, 98 and 100 Dearborn-st., n. w. cor.
Washington, Chicago.

DR. WOLFERTZ, SPECIALIST, 60 5TH-AV.;
expert truss fitter; ruptures and deformities pos-
itively cured with my latest appliances; trusses 50c-
$10; elastic stockings, etc.; also open Sun. till 12.

TALKING MACHINES.

EDISON OR VICTOR PHONOGRAPH; NOTHING
down for 10 days; easy terms; machines ex-
changed; 300 Victor needles, 15c; 10 inch records,
30c. Central Camera Co., 31 Adams-st.

LYON AND HEALY VICTOR TALKING MA-
chines are the clearest and most musical; all the
new records; easy terms. Wabash and Adams.

GRAPHOPHONES, RECORDS, AND SUPPLIES.
COLUMBIA PHONOGRAPH CO.,
88 WABASH-AV.

TAILORS' CUTTING SCHOOLS.

CROONBORG SARTORIAL ACADEMY,
185-187-189 DEARBORN-ST., CHICAGO.
PHONE CENT. 5529.

CHARLES J. STONE CO.—TAILORS' CUT-
ting school, 194-196-198 La Salle-st., Chicago.
Day and evening classes. Phone Main 165. Est. 1879.

TYPEWRITING.

TYPEWRITING BY EXPERT STENOGRAPH-
er; 8 cents per page. Address J 465, Tribune.

WATCHES, JEWELRY, ETC.

WATCHES

Get a reliable watch on credit. You can select a
fine Waltham or Elgin watch from our stock and
have it delivered to you on payment of only $1.00.
We will allow you to pay the balance $1.00 weekly.
Call or write for our Catalog—1,000 illustrations.
Open daily until

CARSON PIRIE SCOTT & CO.

This store will close at 1 p. m. every Saturday during July and August.

Boys' Wash Waists: Special.

A saving of about 25%. Made with attached collar, as shown. Fabrics in fast colors, medium and light shades—for ages 6 to 15 years—45c. *Second floor.*

Knee Pants, 65c. They are *all wool*, in good patterns, and *built for service*. Size of purchase and close pricing enable us to save you about a third, at 65c. For ages 3 to 17.

New Millinery: Special. *Third floor.*

We are showing a number of novelties in silk and fine felt hats that are especially desirable for late summer wear.

Fur felt outing hats in the pretty green and blue shades, as well as white and gray, $2.48 to $3.75

Taffeta silk polos, turbans and fancy shapes, in the new colors, at $2.75 to $5.00

Basement Store: Ostrich plumes in white, black and colors, at $1.75 and $2.50

Fine Table Cloths. Special. *Second floor.*

Fine Irish satin damask cloths, 2x2½ yards, reduced from $3.25 to..... $2.50

Fine Irish satin damask cloths, for round or square tables, 2½x2½ yards in size, reduced from $4.50 to..... $3.35

Travelers' Traps Special. *Sixth floor.*

Women's walrus seal leather bags, 11 inch and 13 inch..... $5.00

Trunks, brass trimmed, 36 inches long, with sole straps..... $5.00

Japanese suit case baskets, 20 inch, 22 inch and 24 inch..... $1.00

Negligee Shirts, $1.15.

To clean up all the incomplete lines we have reduced the entire lot of broken assortments to this bargain price. None of these shirts was made to sell for less than $1.50, and many have been $2.00 and $2.50.

First floor.

Medium dark effects and fine assortment of light effects; cuffs attached or detached, $1.15.

50c suspenders reduced to 25c.

Special showing of Turkish Bath Robes.

Washable Ribbon: Special. *First floor.*

In this special sale we offer wash ribbons in white and light blue at these prices a bolt.

No. 1, 18c. No. 1½, 28c. No. 2, 38c.

Plain and satin taffeta ribbon, excellent for girdles, white, cream and light blue, 6 in. wide:..... 25c

Satin taffeta ribbon in white cream, pink and light blue, 4 inch, 6 yard, 15c; 3½ inch..... 12c

Basement Store: 5,000 yds. plain taffeta ribbon in white, cream & colors, 5c

Sale of Framed Pictures *Fifth floor.*

150 carbon photographs, reproductions of famous paintings at a low price. They are 16x20 inches in size and are fitted in 3-inch frames to match. An exceptional opportunity, each..... $2.00

Japanese Porch Shades. *Sixth floor.*

Japanese porch shades made of natural bamboo — in all the regular sizes — make a porch convertible into a comfortable summer room at little cost; 6x8 size specially priced at..... 59c

Jap straw porch seats, each..... 5c

Important August Sales Begin Here This Morning.

WE open today our annual August sales of Furs, Towels, Sample Handkerchiefs and Women's, Misses' and Children's Fine Shoes. This store's gratifying success during the past year is reflected in these events. Preparations for them warrant the promise that customers will find the assortments *and values* that have been provided for these sales better than ever before.

We also announce an advance showing of new fall goods, especially Women's Suits and Coats. Each day brings new shipments. From this time forward the store will present a steadily expanding representation of autumn modes both in fabrics and in finished garments.

Annual August Sale of High-Class Furs.

FOR years this store has been famous for its furs—second to none in America. And each year has brought it added fame. Now, at the opening of another annual August sale, we are prepared to promise that the success of previous sales *will be surpassed.* In selection of skins, in style correctness, in quality of furs, and *in values* we claim superiority. *Fourth floor.*

As to the advantages this sale gives fur buyers: It enables them to have their furs ready for the first cold autumn day. It secures for them a degree of attention in the fitting and making to order that would be impossible later in the season. It offers special advantages in remodeling, and the display of new models enables customers to secure style correctness in the altered garments. And very low special prices, as indicated, mean a direct saving in money. *Furs bought or remodeled now will be held for future delivery without storage charge.*

Genuine Alaska Seal Coats

We never owned a choicer collection of Alaska seal skins and never were our workrooms in more competent hands. Coats in stock or made to measure, from our own and foreign models, up from..... $250.00

Siberian Squirrel Coats.

Natural and blended Siberian squirrel blouses, up from..... $75

The new 1905 full box coats in natural and blended Siberian squirrel, up from..... $100

Fancy Neckwear.

Fancy neck pieces are more popular than ever and we have a splendid variety.

Ermine, up from..... $12.00
Chinchilla four-in-hands, up from..... $25.00
Chinchilla zazas, up from..... $17.50
American mink four-in-hands, up from $9.00
Mink zasas, up from..... $13.50
Baum marten two-skin scarfs, head finish, up from..... $32.50

Natural Otter Coats

Made in all the latest 1905 models—one of the most durable furs—up from..... $135

Fur Auto Coats

Natural Siberian squirrel, 46 inch.... $115
Blended Siberian squirrel, 46 inch—one of the lightest and most comfortable.... $130
Handsome River Mink, 56 inch..... $125
The new Poney auto coat, 56 inch..... $110
Rich Astrakhan auto coats, 46 in. long, $150

Black Marten Boas & Muffs.

Genuine black marten boas, in all lengths, up from..... $12.50
Muffs to match, up from..... $10.00

The New Saddle Muffs.

American Mink, up from..... $21.50
Ermine, up from..... $30.00
Japanese Mink, up from..... $9.00
Chinchilla, up from..... $31.50
Blended Stone Marten, up from..... $45.00

Persian Lamb Coats

We have not only the largest, but the finest collection in our history of Leipzig dyed broadtail, broadtail Persian, Persian lamb, Moire astrakhan, and Persianpaw garments.

Jackets Ready to Wear, as Follows:

Plain Persian lamb blouses..... $85.00
Plain Persian lamb 24-inch jackets, $85.00
Same, trimmed with mink or Jap. sable collar and revers..... $125.00
Leipzig dyed Persian lamb blouses with collar and revers of Baum marten and mink—up from..... $165.00
Persianpaw blouses with handsomely braided collar and cuffs..... $50.00

Fox Boas and Muffs

Single boas, up from..... $7.50
Muffs to match, up from..... $7.50
Fine American Fox boas, 72 inches long, up from..... $15.00
Muffs to match, up from..... $12.50

Annual Towel Sale: Towels of Every Size.

THE sale for which economical housekeepers wait. We aim to make it the most comprehensive showing of towels to be found in Chicago during the year as well as the most satisfactory in point of quality. Forty years of linen selling have made the name of this store a synonym for character, quality and value in linens. The values in this sale are certain to increase that frame. *Second floor.*

Buying for this sale is by the thousands of dozens—thousands of dozens of every size, make and weave, from infant and individual sizes to bath and bedroom sizes. This is an opportunity which no housekeeper, hotel or boarding house can afford to miss. The saving ranges from 15% to 33⅓%. A few quotations:

Large size hem'd huck towels, doz., $1.55 & 95c
Large size all linen hemmed huck towels, a dozen, $4.00, $3.00, $2.25 and..... $2.00
Large size fringed bath towels, a dozen.... $1.40
Large size hemmed bath towels, a dozen, $6.00, $4.50, $2.75 and..... $2.35
Odd and soiled lot of fine huck and damask towels, a dozen, at very low prices, quality considered, ranging from $10.50 down to..... $6.00

The Towel Sale in the Basement Store

Thousands of dollars' worth of towels, towelings, crashes and kindred linens have been placed on sale here at very low special prices.

Large size hemmed Turkish towels, each, 23c; dozen..... $2.75
Hemmed huck towels, large size, great value, a dozen..... 95c
72-in. full bleached Irish table damask, that usually sells for a third more, a yard..... $1.00
Toweling, a great variety, excellent quality, a yard..... 5c

Annual Sale Travelers' Sample Handkerchiefs.

EVERYBODY in Chicago and vicinity knows this sale. Its values are a matter of record. Year after year it offers opportunity to secure handkerchiefs that are in every way perfect (except for marks of handling) at a mere fraction of prices commonly asked for goods of like quality. And *because* it is a sale of samples, the values become greater as our business grows. For this August, assortments and values are better than ever. *First floor.*

These handkerchiefs are the samples shown by the traveling salesmen of our wholesale house in taking orders for fall business. While as good as though never shown, they cannot be used to fill orders as perfectly fresh and unhandled goods. So we dispose of them at prices that represent not more than original cost.

Included in these lots are hundreds of dozens of plain hemstitched linen handkerchiefs, as well as men's and women's handkerchiefs in every known style and quality. That's what enhances the merit of the sale—its comprehensiveness. And *cost of manufacture is barely covered by these prices:*

2c, 3c, 5c, 8c, 10c, 12½c, 15c, 18c, 25c, 35c, 50c

The four lower priced lots are to be found in the Basement Store.

An Early Showing of Women's Fall Suits New Models.

THIS is an unusually comprehensive exhibit of fall style tendencies. The modes that will prevail in the early autumn—the effects sure to predominate throughout the entire fall season in fact—are accurately reflected in these suits. And they are very attractively priced. We quote two of the models: *Fourth floor.*

New Fall Suits, in black and blue broadcloth, tight fitting coat, 48 inches long, lined throughout with taffeta, new style skirt..... $27.50

Another model in new fancy weave mixtures, double breasted, tight fitting coat, 24-in. long, trim'd with nar'ow braid at neck & cuffs, plaited skirt $22.50

Summer Waists: New and Exclusive Models.

CUSTOMERS comment every day on the way this section maintains its position—foremost in waist selling. And each success spurs to new effort as exemplified in this offering. *Fourth floor.*

Two New and Exclusive Models at $3.95.

Without exception two of the best values we have offered this season in silk mulls. One is of dotted silk mull, with yoke front and back of Valenciennes lace and elbow sleeves, like cut at right; the other has front, back and elbow sleeves trimmed with tucks and lace insertion, like cut at left. Both in variety of dainty colors, $3.95

Chic Waist modeled after shirt, with pocket on the side, made of wash silk, in black and white, splendid value..... $3.75

Dainty Waists of sheer lawn, with front of Anglaise embroidery, full sleeves with tucked cuffs..... $2.50

Golf Shirts for outing, in white linenette, also in fancy striped madras, all sizes $1.25 and..... 95c

An Early Showing of Women's Tourist and Rain Coats.

WE have just opened an especially attractive and seasonable display of women's tourist and cravenette coats. They have the style as well as the quality that every woman wants in her daytime coat for travel—for the seashore, for the mountains, or for across the ocean. We quote two models: *Fourth floor.*

Cravenettes in tan and steel gray mixtures, full length "Princess" effect with fitted back, new tucked sleeves and inlaid black velvet collar..... $28.50

New tourist coats in light and dark gray mixtures, velvet collar edged with shaded broadcloth, single breasted front, side pockets, lap seams, $25

Imported Wash Goods: Special Showing.

NEW assortments just received—special purchases at prices that mean economy in preparing the early fall wardrobe. *Second floor.*

20th Century Silk Suitings, 85c a Yard.

A heavy wash fabric—silk warp and cotton filling—very desirable for shirt-waist suits, three-quarter coats, 3-piece suits, etc., a yard..... 85c

Pure Irish Linen Suitings in browns, tans, red, champagne, cream, pink, navy, etc., at a saving of about half, yard..... 25c

Mercerized Ginghams—We have a complete assortment of the very popular black and white checks, a yard..... 25c

27-in. Banzai Silk—A very dressy fabric in new street and evening shades.... 50c

Remnants of Fine Printed Organdies in lengths from 3 to 12 yards at about half the regular price, a yard..... 12½c

Mercerized Mohairette—A new fabric for shirt waists, and children's wear... 25c

Silk Grenadines—Black ground with fancy white lace stripes, a yard..... 20c

Embroidered Silk Mulls—Neat embroidered jacquard figures same color as fabric, in yellow, champagne, nile, gray, helio, navy and black, a yard..... 28c

Women's Hosiery: Final Clearing. *First floor.*

WE have put into this sale every pair of women's fancy colored, lace and embroidered hosiery that formerly sold up to 75c a pair.

A pair 35c — An immense assortment of black embroidered hosiery; a great variety of patterns in black lace hosiery, boot and allover patterns; plain lace, lace embroidered and plain embroidered hosiery in almost every shade of these colors: Black, Blue, Brown, Red, Lavender, Heliotrope, Green, Gray, Onion, Biscuit, Champagne, Bronze, Granite, Purple, Tan. — **3 pairs $1.00**

Not a pair worth less than 50c and almost all worth 75c.

Silks: Winding Up the Clearing.

SUMMER silks are included in the reduced pricing. Reductions have been on a scale to make every item quoted a bargain. *Second floor.*

Printed foulards, in a variety of styles and colors, 24-inches wide, finest foulards at less than half former price, a yard, 50c

Novelty shirt waist silks, a fine line of patterns, reduced to, a yard..... 50c

White duck suiting, 23-inches wide, at a special price, a yard..... 68c

White Japanese wash silks, the greatest bargain of the season:

19-inch,	27-inch,	27-inch,	27-inch,	36-inch,
25c	38c	48c	58c	50c

Black Silks.

40-inch black crepe de chine, yd.... 98c
36-inch black taffetas, a yard..... 85c
36-inch black peau de soie, a yard.... 98c

Black Silks.

27-in. blk. Habutai silks, 50c, 58c & .65c
27-in. water proof Japutai silks, 50c, 58c
21-inch fine dress taffeta, a yard..... 78c

Special Offering of Ruffled Curtains.

RUFFLED curtains of bobbinet and muslin appropriate for use during the summer are shown in pleasing varieties at lower prices than usual. *Sixth floor.*

Ruffled bobbinet curtains, imported lace and insertion, soft durable bobbinet with full ruffles, white and ecru tints, specially priced, a pair..... $2.35

Ruffled muslin curtains, dainty bow knot and wreath patterns, etc., sheer muslin, perfectly made, a pair..... $1.50

Ruffled muslin curtains, dotted and pretty figured swisses, in both white and colored effects, at, a pair..... 95c

Annual Reduced-Price Sale of Women's and Girls' Fine Shoes

EMBRACING

Entire Stock Except White Shoes & Women's High Patricians.

WE are making this an exceptional—an extraordinary—opportunity for the purchase of women's fine shoes at a saving. The scope of reductions is unusual. *Second floor.*

All of the low cut tan shoes in the house—high grade, hand-made low tan shoes and low tan Patricians—have been reduced to two prices—$4.00 and $3.00.

Opportunity to save on black leather shoes will be no less pronounced. Sharp reductions will prevail during August throughout the entire stock of black shoes, women's high Patricians excepted.

Advance Sale of Silk Petticoats.

THIS section is fully stocked with models selected to harmonize with the new styles in fall gowns. The assortments gathered here we believe will be found far superior in variety, style, quality and workmanship to any yet offered in this city. *Third floor.*

$7.50 $8.95

Silk petticoats of heavy rustling taffeta in black and all the changeable shades, with full sectional flaring and accordion plaited flounces, carefully selected for this sale (like cut at the right)..... $5.00

Silk petticoats, made of heavy rustling taffeta in black, white & colors, deep flounce of joined ruffles measuring 6 yds. around (shown at left)..... $7.50

Silk petticoats, sunburst style, 9½ yards around, made of heavy taffeta silk in black, white and colors (shown in picture at left)..... $8.95

Silk petticoats, black and colored, in heavy taffeta silk; shirred, tucked and accordion plaited flounces, many finished with one or two full ruches..... $10.50, $8.50 and $6.50

$5.00

White Petticoats: Special Values.

WE quote a few especially strong values from our enormously successful midsummer white sale: *Third floor.*

White Petticoats of cambric, umbrella style, full lawn flounce with three one-inch tucks, for wear with wash dresses.. 75c

White Petticoats with deep flounces of solid Point de Paris insertions forming full ripple..... $2.95

White Petticoats, several pretty styles, some with full flounces of solid tiny tucks; others with three rows of torchon lace insertion and lace edged ruffles..... $1.00

BASEMENT STORE—Cambric corset covers, with full fronts of insertion; ribbon, beading and embroidery trimmed.... 25c

Underskirts, knee length, cambric top, lawn flounce of hemstitched tucks, specially priced..... 50c

White Petticoats of cambric, umbrella style, with full lawn flounces of Medici insertion, between clusters and hemstitched tucks..... $1.50

White Petticoats, trimmed and untrimmed, at prices ranging from $25.00 down to $5.00, $4.50 and..... $3.50

BASEMENT STORE—White petticoats, umbrella style, with deep lawn flounce of cluster tucks and torchon lace edge, 58c

Misses' and Children's Muslin Underwear. *Third floor.*

Cambric drawers with tucked ruffle, edged with lace or embroidery..... 35c

Night dresses with tucked yokes, embroidery edge on neck and sleeves..... 45c

BASEMENT STORE—Skirts with umbrella flounce of torchon lace insertion, luster tucks and lace edge..... 45c

Final Clearing of Knit Underwear.

THESE lines have been reduced much below former prices for quick sale. *First floor.*

Women's Union Suits—Lisle thread and cotton, all sizes, reduced to close..... 85c

Women's Low Neck Vests—With hand-crocheted yokes..... 45c

Women's Umbrella Drawers—Pure white cotton, extra wide, lace trimmed..... 25c

Men's Union Suits, Shirts and Drawers—Broken lines from regular stock..... 95c

Children's Union Suits—Lisle thread and cotton, all sizes, for, each..... 45c